

# THE FLORIDA STATE UNIVERSITY **FACT BOOK**



**1988-89**









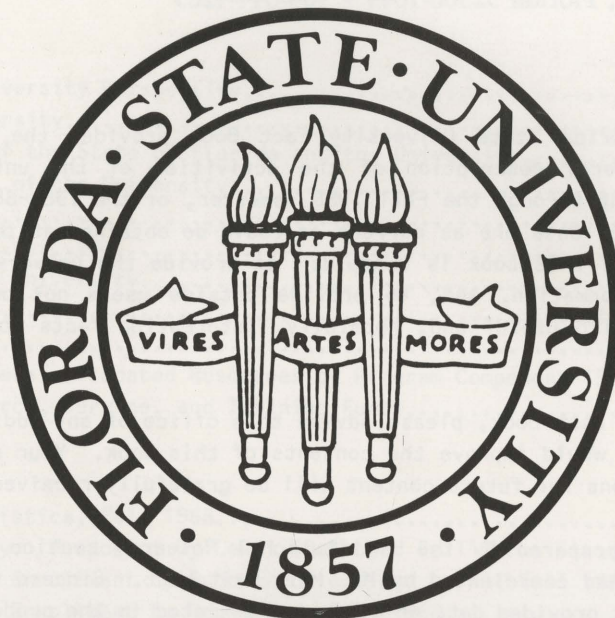

# **Fact Book**

## **1988/1989**

**Budget and Analysis Department**  
Florida State University  
Tallahassee, Florida 32306  
(904)644-4203





Budget and Analysis • Tallahassee, Florida 32306-1044 • 904-644-4203

The 1988-89 Florida State University Fact Book provides the most current data available for a general description of the activities of the university. Student information is current through the Fall 1988 semester, or the 1987-88 academic year for annual figures. Other data are as current as could be obtained at the time of publication. The purpose of this book is twofold: to provide the university community with useful reference information, and, to provide outside users not only with reference materials but also with useful and, hopefully, interesting facts about the university and region.

As you use this Fact Book, please advise this office of any additions or modifications which you feel would improve the contents of this book. Your comments are always welcome and suggestions for future content will be gratefully received.

This book was prepared by the Institutional Research section of the Budget and Analysis Department and coordinated by Mr. Mark Pritchett. Sincere thanks are extended to those offices that provided data or otherwise assisted in the production of this Fact Book; Pam Morris and the staff of the University Publications Office provided valuable assistance. A special acknowledgement and thanks are extended to Mrs. Martee Wills for her permission to quote from her book Seminole History, a Pictorial History of Florida State University.

Sincerely,

  
John M. Kalb  
Director  
Institutional Research

Cordially,

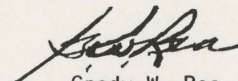
  
Grady W. Rea  
Executive Director  
Planning and Analysis



# Table of Contents

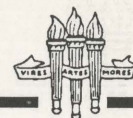

Preface.....	ii
--------------	----

## INTRODUCTION

Florida State University Perspective.....	2
Seal of the University.....	3
A Brief History of the State of Florida and the University.....	4
Mission Statement of the University.....	5
Accreditations.....	6
Governing Boards.....	7
Presidents of the University.....	8
Faculty Senate.....	9
Operating Budget.....	10
Education and General Allocated Resources by Program Component 1988-89.....	11
Sources for Research, Service, and Training Funds.....	12

## STUDENTS

Student Characteristics, Fall 1988.....	14
Enrollment History: Headcount by Level (Selected Fall Terms Since 1936).....	17
Student Headcount Enrollment by School/College and Level, Fall 1988.....	18
Student Headcount Enrollment by Residence, Fall 1988.....	19
Geographical Origin of Students by State, Fall Terms.....	20
Student Headcount Enrollment by State, Fall 1988 (map).....	22
Student Headcount Enrollment by Florida County, Fall 1988 (map).....	23
Geographical Origin of Students by Florida County, Fall Terms.....	24
Florida High Schools Contributing Ten or More FTIC Students.....	26
Florida Community/Junior College Students Transferring to FSU, Fall Terms.....	27
Geographical Origin of Students by Country/Territory, Fall 1988.....	28
Total Student Credit Hours by Course Level and Class Level, Fall 1988.....	29
Student Headcount by Discipline and Level, Fall 1988.....	30
State Fundable Student Credit Hours, Fall 1988.....	31
Student Credit Hour Enrollment by School and College, Annual FTE.....	34
Headcount Summaries for Fall Terms.....	47
Degrees Awarded by Schools and Colleges: Cumulative for Academic Year.....	51
Alumni by Current Residence.....	53
Residence of Alumni by State (map).....	54
Alumni by Current Residence in Florida Counties.....	55
Residence of Alumni by Florida County (map).....	56

## PANAMA CITY CAMPUS

Student Characteristics, Fall 1988.....	58
Headcount Enrollment by Department, Fall 1988.....	59

## FACULTY AND STAFF

Faculty Characteristics.....	62
Full-time Employees by Category 1988-89.....	63
Faculty Distributions 1988-89: By Rank and Tenure.....	64
Mean Salary by Rank for Nine-Month Faculty 1988-89.....	65
State-Funded Filled FTE Faculty Positions by Rank.....	66





## Table of Contents

### AWARDS AND HONORS

Eminent Scholar Chairs and Other Endowed Chairs.....	68
Robert O. Lawton Distinguished Professors.....	69
Undergraduate Teaching Awards.....	70
Developing Scholar Awards.....	73
Special Faculty Awards.....	74
Ross Oglesby Award.....	75
Honorary Degrees Awarded.....	76

### SUPPORT SERVICES

Institutes and Research Centers.....	79
University Libraries.....	83
Center for Professional Development and Public Service.....	84
Supercomputer Computations Research Institute.....	88
Student Affairs.....	89
Intercollegiate Athletics.....	92
University Publications.....	93
Glossary.....	96

### APPENDIX

International Programs.....	100
FSU Departments/Programs Included in CIP Discipline Categories, Fall 1988.....	101
Academic Degree Program Inventory, Fall 1988.....	105
Organizational Structure & Current Incumbent.....	113

CAMPUS MAP.....	115
-----------------	-----

ORGANIZATIONAL CHART.....	Centerfold
---------------------------	------------

### PICTURE INDEX

COVER	The Green of the College of Law
INTRODUCTION	Westcott Administration Building
STUDENTS	Plaza in front of the Keen Building
PANAMA CITY	Dirac Science Library
FACULTY	Williams Building and University Way
AWARDS AND HONORS	Rovetta Business Building
SUPPORT SERVICES	Montgomery Gym

This public document was produced at a cost of \$3,894.00 or \$6.49 per copy for the purpose of dissemination of information about Florida State University.



# FSU Fact Book Introduction







# Florida State University Perspective

---

## Overview

The Florida State University is a public, fully accredited, coeducational institution of the nine-member State University System of Florida. Located in Tallahassee, Florida's capital city, the University affords students and faculty opportunities for interaction with state and Federal agencies for internships, research, and part-time employment, as well as a myriad of social, cultural, and recreational activities. The main campus is located on 347 acres in Tallahassee with other facilities located in Leon, Bay, and Franklin counties.

With 15 colleges and schools, students may take courses of study leading to the baccalaureate degree in 93 fields, to the master's degree in 96 fields, and to the doctorate in 65 fields. The academic divisions are the Colleges of Arts and Sciences, Business, Communication, Education, Engineering, Home Economics, Law, and Social Science; and the Schools of Criminology, Library and Information Studies, Music, Nursing, Social Work, Theatre, and, Visual Arts and Dance.

Over 80.3 percent of the students enrolled at the university attend full time. Undergraduates comprise 76 percent and graduate students 18 percent of the total enrollment of 26,025 students in the fall of 1988. The average age of all students is 23; of undergraduates, 22; and of graduate students, 32.

The State University System (SUS) operates under the supervision of the Florida Department of Education. The Florida State University is governed through the 13-member State Board of Regents which is composed of the Commissioner of Education (ex officio), and 12 Florida citizens, including one SUS student.

The Board of Regents is responsible for adopting system-wide rules and policies; planning for the system's future needs and development; reviewing and evaluating instructional, research, and service programs at the universities; coordinating program development among the nine member universities; and monitoring the fiscal performance of the universities.

## Research and Special Programs

The Florida State University has built a reputation as a strong research center in both the sciences and the humanities. It is expected that more than \$50 million in external funds will be generated this year by the university faculty and administration as supplements to state funds used for research. These external funds are in the form of contracts and grants from private foundations, industries, and government agencies, and are used to support research, improve research facilities, and provide stipends for graduate students.

Florida State is well known in the natural sciences for its basic research programs in biology, chemistry, meteorology, nuclear science, oceanography, physics, and psychology. Strong basic and applied research programs are also found in computer science, geology, mathematics, and statistics.

As a nationally recognized center of excellence in graduate training in the visual and performing arts, the University offers professional training in music, theatre and dance performance and theory.

In addition to on-campus programs, the university offers a wide variety of overseas study opportunities for students during the regular academic year, as well as in special summer programs. These include the Florence, Italy and London, England programs during the academic year;





the Florence Summer Program; Panama Canal Branch Campus; Hospitality Administration Summer Program in Switzerland; Center for Yugoslav-American Studies, Research, and Exchanges; Summer Term in Law at Oxford, England, and the University of the West Indies; San Jose, Costa Rica Summer Program; and field excavations in Chianti, Italy.

Florida State University has both an Air Force and an Army Reserve Officers' Training Corps (ROTC) program. FSU students may apply for admission to the Navy ROTC Program offered through Florida Agricultural and Mechanical University.

The Florida State Computing Center, one of the largest research computing centers in the South, supports scientific research on campus with its Control Data Corporation Cyber 170-760 and 170-730 computers, and a complete PLATO system of computer-based instruction. Supercomputer applications are run on a Cyber 205 with a Cyber 835 front end file server.

The FSU Supercomputer Computations Research Institute serves supercomputing research and training needs of faculty and students in Florida and offers services to researchers throughout the country through a satellite-based communications network. The installation of a CDC Cyber 205 in 1985 made the University the country's fifth university to have on-campus access to a supercomputer. In 1987, the Institute became the nation's first recipient of the ETA-10 Supercomputer.

Robert Manning Strozier Library, with over 1.7 million books and periodicals and a special microfilm collection of over 3 million microforms, complements the research facilities on campus.

Among the special programs which have won national or international distinction in research are the Program in Nuclear Research, Institute for Molecular Biophysics, FSU Marine Laboratory, Center for Music Research, Learning Systems Institute, FSU Proton-Induced X-Ray Emission (PIXE) Laboratory, and FSU Institute of Science and Public Affairs.

---

## Seal of The Florida State University

The seal of The Florida State University, which was designed by the combined talents of the Arts and Classics Departments, had its origins in the first decade of the 20th century during the administration of President Albert A. Murphree.

The torches of the seal symbolize the fire given to man by the Greek God Prometheus. This fire enabled man to elevate himself above the animals and become human. The torches of the FSU seal symbolize the purpose of the University: the passing on of knowledge from generation to generation. The torch on the left is Vires: strength of all kinds, physical, moral and intellectual. The center torch is Artes: that which we acquire--knowledge which transcends skill, the appreciation of beauty. The torch on the right is Mores: customs, character and tradition. Through these three ideals the student is educated physically, mentally and morally.

The seal first appeared on the cover of the 1910-11 catalogue.

SOURCE: "Florida State College for Women: Notes on the Formative Years," by William G. Dodd





# A Brief History of the State of Florida and the University

---

## The State of Florida and the City of Tallahassee

Thousands of years of Indian occupancy preceded the European discovery of the Florida peninsula. An estimated 100,000 native Americans were living here at the time of its discovery by Juan Ponce de Leon in early 1513. As Ponce de Leon's arrival coincided with the Spring Pascua Florida festivities in Spain, he named the new land "Florida," which meant "filled with flowers." La Florida was also explored by another Spanish adventurer--Hernando de Soto. It is believed that De Soto and his army of over 600 men spent the winter of 1539-40 in an abandoned Apalachee Indian village located in what is now the city of Tallahassee.

Prior to 1821, Florida had consisted of two Spanish colonies that were ceded to Great Britain in the settlement of the Seven Years' War (1756-1763). In 1821 President James Monroe appointed Andrew Jackson as territorial governor. One of the new governor's first acts was to organize the territory into two counties, Escambia and St. Johns, with the Suwannee River serving as the dividing line. (In 1822, two more counties were added--Duval in the east and Jackson in the west.) The legislative council met at Pensacola, the capital of West Florida, in 1822, and at St. Augustine, the former capital of East Florida, in 1823. As these two chief settlements of the territory were separated by 400 miles of wilderness, it was desirable to select a central site as a capital. Two commissioners appointed by Governor William Pope Duval selected the then uninhabited area known as Tallahassee as the site for the permanent capital and the governor proclaimed it the capital on March 4, 1824. The territorial council met there for the first time in November of that year. Tallahassee had been the site of Indian settlements prior to and during the Colonial Era. Its name is a Creek Indian phrase generally believed to mean "old town" or "old fields." Florida was admitted to the union as the twenty-seventh state on March 3, 1845.

## The Florida State University

Plans for higher education in Florida began in 1823 when the legislative council of the territory set aside for sale one township in East Florida and one in West Florida to support seminaries. In 1851, the State Legislature authorized the all-male Seminary West of the Suwannee. The property of the Florida Institute in Tallahassee (created in 1851) was offered to the state as a site for its new western seminary. The Legislature accepted the offer and the first classes were held in 1857. In 1858 females were admitted in a separate department called the Female Institute which operated, with its own Principal, until 1882 when the Seminary became coeducational.

During the Civil War, the 1863 Legislature passed an act changing the institution's name to The Florida Military and Collegiate Institute. Cadets from this institute fought in the Battle of Natural Bridge south of Tallahassee in 1865. As a result of this participation, Florida State University's ROTC unit is entitled to add a battle streamer to its ROTC unit flag. It is one of only three university ROTC units in the U.S. to have this distinction. In summer 1865, Federal troops occupied the Seminary buildings. The Female Department, inactive during the war, resumed activity in 1866. In 1901 the name of The West Florida Seminary was changed to the Florida State College, and the first master's degree was offered the following year.

In 1905, through the Buckman Act, the Legislature reorganized higher education in Florida, establishing a school for male students in Gainesville, and a school for female students in Tallahassee. Florida State College in Tallahassee became the female school and was named the Florida Female College. This name was objectionable to friends and supporters of the college, thus in 1909 it was renamed the Florida State College for Women (F.S.C.W.).

In 1946, a flood of applicants seeking admission to the University of Florida created a crisis situation as the number desiring admission was one-third more than could be accommodated. As a result, a branch accommodating 500 men was opened in Tallahassee at Dale Mabry Field, a deactivated army installation. In 1947, the Legislature took further action and designated both the University of Florida and the Florida State College for Women as coeducational, at the same time changing the name of F.S.C.W. to The Florida State University.



# The Mission Statement of the Florida State University



The Florida State University is a comprehensive, graduate-research university offering undergraduate, graduate, advanced graduate and professional programs of study, conducting extensive research, and providing service to the public. Its primary role is to serve as a center for advanced graduate and professional studies while emphasizing extensive research and providing excellence in undergraduate programs.

In accordance with the university's mission, faculty members have been selected for their commitment to excellence in teaching, their ability in research, and their interest in public service. Among the faculty are recipients of many national and international honors, including six members of National Academy of Sciences.

Given its history, location, and accomplishments, the university does not expect major changes in its mission during the next decade. Rather, it sees further refinement of that mission with concentration on quality in its teaching, research, and public service. Areas upon which the university has established its reputation have been identified for special emphasis and quality improvement. Included in the natural sciences are the four components of the Science Development Grant--physics, chemistry, psychobiology, and statistics--together with the physical, biological, and mathematical sciences closely related to them. Enhancement of the fine and performing arts began with the establishment of the Center for Music Research in the already prestigious School of Music and includes strengthened programs in Theatre, Dance and the Visual Arts. Within the humanities, the Departments of English, Philosophy, Religion, and Humanities are being strengthened. Special emphasis in the policy sciences has been directed to the College of Social Sciences' Departments of Economics, Geography, Political Science, Public Administration, Sociology, Urban and Regional Planning, and to its Policy Science Center and public policy components of the School of Criminology, the School of Social Work, and the College of Education.

The university's location in the State's capital provides great opportunity for service and interaction between governmental agencies and the social science and professional schools.

As a major comprehensive residential state university, Florida State attracts students from every county in Florida, every state in the nation, and 112 foreign countries. The university has a commitment to high admission standards that ensure quality in its student body, which currently includes some 150 National Merit and National Achievement scholars, as well as other students with superior creative talents. The majority of students are pursuing full-time courses of study in normal progression from high school or undergraduate institutions. Graduate students comprise 20 percent of the student body. The median age of all students is 21, and only about 21 percent, mostly graduate students, are over 25 years old.

The Florida State University - Strategic Planning and Budgeting, The Strategic Plan April 1986

Note: The mission statement was adopted in 1982, and readopted in March 1986. (The last paragraph quoted verbatim, contains information that was correct when written; specific numbers, ages, and averages cited may have changed slightly since then.)





## Accreditations

The Florida State University is accredited by the Commission on Colleges of the Southern Association of Colleges and Schools to award Bachelor's, Master's, and Doctorate degrees. The latest accreditation: 1984.

<u>Department/School/College</u>	<u>Degree Level</u>	<u>Accrediting Agency</u>
College of Arts & Sciences		
Chemistry	B	American Chemical Society
Computer Science	B	Computing Science Accrediting Commission
Psychology	D	American Psychology Association
College of Business	B,M	Amer. Assemb. Collegiate Schools of Bus.
School of Accounting	B,M	Amer. Assemb. Collegiate Schools of Bus.
College of Communication		
Speech Pathlogy/Audiology	M	American Speech/Language/Hearing Assoc.
College of Education		
Teacher Education Program	A	National Council for Accr. of Teacher Ed.
Rehabilitation Counselling	M	Council on Rehabilitation Education
College of Engineering		
Civil Engineering	B	Accreditation
Electrical Engineering	B	Board
Mechanical Engineering	B	for
Chemical Engineering	B	Engineering and Technology
College of Home Economics	B	Am. Home Economics Association
Marriage & the Family (Interdivisional Program)	D	Assoc. of Marriage & Family Therapists
College of Law	P	American Bar Association Association of American Law Schools
School of Library & Information Studies		
Library Science	M	American Library Association
School of Music		
Music	B,M,D	National Association of Schools of Music
School of Nursing		
Nursing	B	National League for Nursing
College of Social Science		
Public Administration	M	National Association of Schools of Public Administration & Affairs
Urban & Regional Planning	M	American Planning Association
School of Social Work		
Social Work	B,M	Council on Social Work Education
School of Theatre		
Theatre	B,M,D	National Association of Schools of Theatre
School of Visual Arts and Dance		
Dance	B,M	National Association of Schools of Dance
Interior Design	B	Fndtn. for Interior Design Ed. Research

A = Accredited, Multiple programs involved  
 B = Accredited Bachelor's program  
 M = Accredited Master's program

P = Accredited Professional program  
 D = Accredited Doctoral program

SOURCE: Budget & Analysis Department



# Governing Boards



## STATE BOARD OF EDUCATION

Robert Martinez	Governor
Jim Smith	Secretary of State
Robert Butterworth	Attorney General
Tom Gallagher	State Treasurer and Insurance Commissioner
Gerald Lewis	Comptroller
Doyle Conner	Commissioner of Agriculture
Betty Castor	Commissioner of Education

## FLORIDA BOARD OF REGENTS

Joan Dial Ruffier, Chairman	Orlando
C. Dubose Ausley	Tallahassee
J. Clint Brown	Tampa
Caroline Roberts	Ocala
Tom Petway	Jacksonville
Betty Castor, Commissioner of Education	Tallahassee
Alec P. Courtelis	Miami
Robert A. Dressler	Ft. Lauderdale
Charles B. Edwards, Sr.	Ft. Myers
Pat N. Groner	Pensacola
Cecil B. Keene	St. Petersburg
Raul P. Masvidal	Miami
Jacqueline-Goigel, Student Regent	University of Central Florida

## CHANCELLOR, STATE UNIVERSITY SYSTEM

Charles Reed



SOURCE: Board of Regents



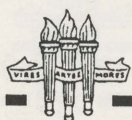

## Presidents of the University Since 1887

---

George Edgar	1887 - 1892
Alvin Lewis	1892 - 1897
Albert A. Murphree	1897 - 1909
Edward Conradi	1909 - 1941
Doak S. Campbell	1941 - 1957
Albert B. Martin (Acting President)	1957
Robert M. Strozier	1957 - 1960
Milton W. Carothers (Acting President)	1960
Gordon W. Blackwell	1960 - 1965
John E. Champion (Acting President)	1965
John E. Champion	1965 - 1969
Stanley Marshall (Acting President)	1969
Stanley Marshall	1969 - 1976
Bernard F. Sliger (Interim President)	1976 - 1977
Bernard F. Sliger	1977 -

Note: From 1857 to 1887, the school's Executive Officer was called the Principal. Since 1887 the title has been the President.

---

### President Bernard F. Sliger

The current President of the University, Bernard F. Sliger, a native of Trout Creek, Michigan, received a Bachelor's, Master's, and Doctorate in Economics from Michigan State University. He taught at Louisiana State University and was the Executive Director of the Louisiana Coordinating Council for Higher Education prior to his appointment at the Florida State University. President Sliger was named Executive Vice President of the Florida State University in 1972. He was appointed acting President in 1976 and named President of the university in 1977.

---

SOURCE: Office of the President



## Faculty Senate



The nature of faculty involvement in the governance system of Florida State University is set forth in the Constitution of the university, which designates the Faculty Senate as the basic legislative body of the institution. This structure has been in place since May, 1931, when an amendment to the institution's constitution establishing the Senate was adopted by the general faculty and approved by the Board of Control of the state. A number of major amendments have been made since that time relating to elections, committees and other matters. Prior to 1974 the President of the university was the presiding officer of the Senate, but an amendment that year changed the procedure to stipulate that the Senate elect annually its own President from the elected Senators comprising the body.

The Faculty Senate is composed of at least one elected representative from each college and school and one representative each from the Librarians and the Developmental Research School. Except for the two latter representatives, only full-time instructors, assistant professors, associate professors, and professors are eligible for representation in and election to the Senate. Senators serve two-year terms which begin at the April meeting of the Senate, at which time the President of the Senate is elected. The Steering Committee is composed of seven members elected by the voting members of the Senate to staggered two-year terms; the President of the Senate serves as chair of the committee.

The Faculty Senate formulates measures for maintaining a comprehensive educational policy and for maximum use of the University's intellectual resources. It determines and defines University-wide policies on academic matters, including Liberal Studies policy, admission, grading standards, and requirements for the awarding of degrees. The Senate may also formulate opinions on any subject of interest to the University and adopt resolutions thereon.

### Presidents of the Faculty Senate

Wayne C. Minnick	1973-74	Katherine B. Hoffman	1981-82
Fred L. Standley	1974-75	H. Frederick Kreimer	1982-83
Wayne C. Minnick	1975-76	Steve Edwards	1983-85
James E. Pitts	1976-77	*H. Frederick Kreimer	1984-85
Gregory R. Choppin	1977-78	Merrill B. Hintikka	1985-87
James E. Pitts	1978-79	**James E. Pitts	1987-88
Clifford K. Madsen	1979-80	Leo Sandon	1988-89
Fred L. Standley	1980-81		

### 1988-89 Steering Committee

Leo Sandon, Chairman	Arts & Sciences
Marie E. Cowart	Nursing
Alan Mabe	Arts & Sciences
Elizabeth B. Mann	Library and Information Studies
Fred L. Standley	Arts & Sciences
Marilyn Young	Communication
Fred Kreimer	Arts & Sciences
Clifford Madsen	Music

\*Elected Senate President for the remainder of Dr. Edwards' term when Edwards became the Dean of the Faculties.

\*\*After the death of Dr. Hintikka on January 1, 1987, Dr. Pitts was authorized to fulfill functions of the President for the remainder of the term. Dr. Pitts was elected President for the 1987-88 term.





## Operating Budget 1988-1989

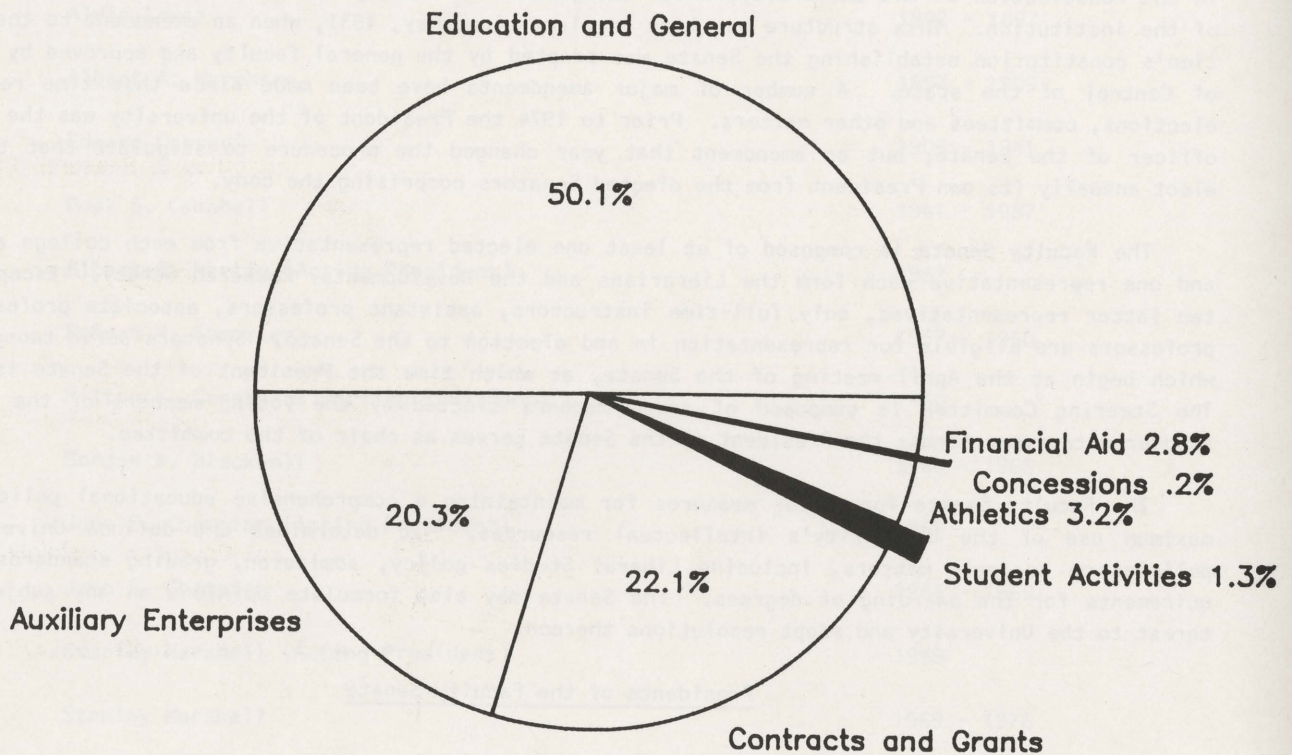

	Budget	% of Total
Education and General	\$161,698,440	50.07
Auxiliary Enterprises		
Working Capital	6,031,411	
Auxiliary (including Extension)	58,931,142	
Debt Service	725,646	
Subtotal	65,688,199	20.34
Contracts and Grants	71,550,390	22.15
Student Activities	4,074,446	1.26
Athletics	10,241,394	3.17
Concessions	570,957	.18
Financial Aid	9,151,289	2.83
Totals	<u>322,975,115</u>	<u>100.00</u>

SOURCE: FSU 1988-89 Operating Budget



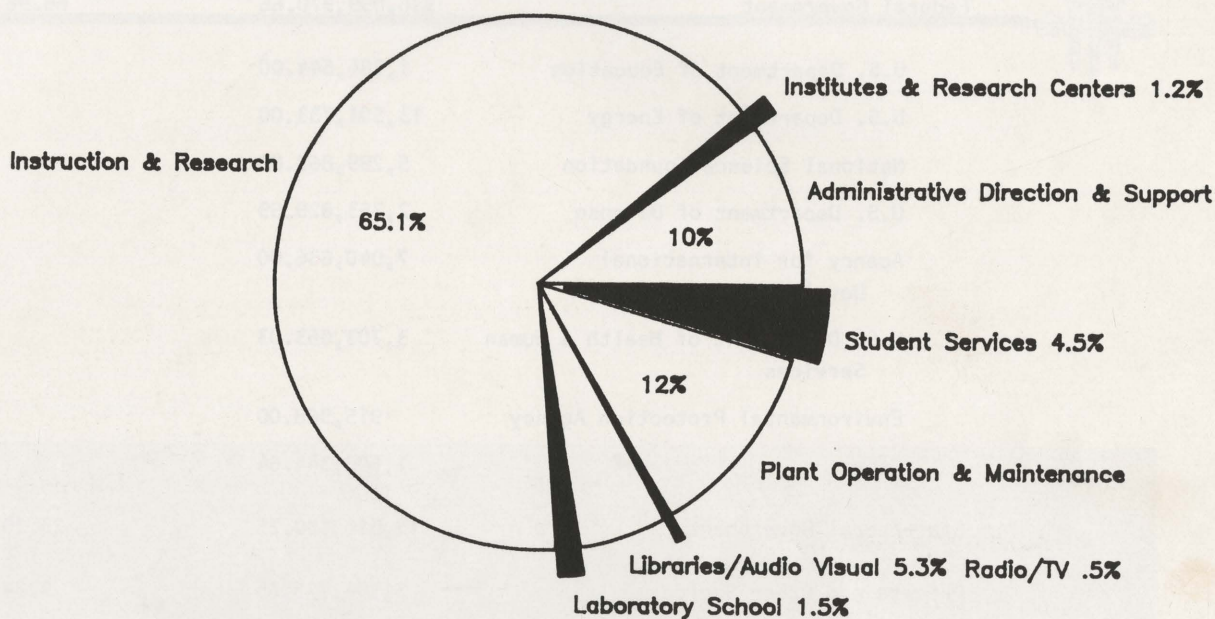

Function	Budget
Administrative Direction & Support	\$ 16,073,401
Instruction and Research	105,202,887
Libraries/Audio Visual	8,632,368
Plant Operation and Maintenance	19,429,336
Student Services	7,187,177
Institutes & Research Centers	1,930,624
Laboratory School	2,417,609
Radio/TV	825,038
Total	<u>\$161,698,440</u>

SOURCE: FSU 1988-89 Operating Budget





## Sources for Research, Service & Training Funds

### 1987-88 EXPENDITURES

<u>SOURCE</u>	<u>AMOUNT</u>	<u>% of TOTAL</u>
Federal Government	\$36,099,970.66	66.96
U.S. Department of Education	1,284,544.00	
U.S. Department of Energy	13,501,733.00	
National Science Foundation	5,299,862.00	
U.S. Department of Defense	2,753,829.99	
Agency for International Development	7,040,636.00	
U.S. Department of Health & Human Services	3,703,053.03	
Environmental Protection Agency	915,968.00	
Other	1,600,344.64	
State/Local Government	12,510,140.25	23.20
Private and Other Sources	5,304,773.65	9.84
	<u>\$53,914,884.56</u>	<u>100.00</u>

### GENERAL INFORMATION ON RESEARCH ACTIVITIES 1987-88

Number of Proposals Submitted to Prospective Funding Agencies	827
Number of New Awards Received	269
Number of Extensions or Renewals, Continuations, Supplements	243
Number of Projects Active During the Fiscal Year	902
Number of Applications for Copyrights	1
Number of Copyrights Granted	0
Number of Applications for Patents	1
Number of Patents Granted	2

SOURCE: Annual Report on Contracts and Grants



# FSU Fact Book Students







## Student Characteristics: Fall 1988

### HIGHLIGHTS

- Enrollment was 26,025 with 76 percent undergraduates, 18 percent graduates, 6 percent unclassified
- 77 percent of all students were Floridians, and 95 percent were from the United States
- Top five counties in Florida contributing students were Leon, Dade, Broward, Pinellas, and Duval
- Students from all 50 states and the District of Columbia were in attendance
- Sixteen states (excluding Florida) contributed over 100 students each (in descending order):  
Georgia, New York, Virginia, Alabama, New Jersey, Pennsylvania, Illinois, South Carolina,  
North Carolina, Tennessee, Maryland, California, Louisiana, Michigan, Ohio, and Texas.
- 115 foreign countries, 1 U.S. Commonwealth, and 1 U.S. Unincorporated Territory were represented,  
57 of these had 5 or more students present
- 11 foreign countries and territories contributed over 25 students each (in descending order):  
People's Republic of China, Puerto Rico, Canada, South Korea, Taiwan, India, Jamaica, United  
Kingdom, Panama, Federal Republic of Germany, and Cuba.
- Women constituted 52.7 percent of the enrollment
- Minorities made up 13.8 percent of the total enrollment; 45.2 percent of the minority enrollment was  
Black, 26 percent was Hispanic
- Foreign students comprise 5 percent of the total enrollment
- Average age of all students was 23; of undergraduates, 22; of graduates, 32
- Students enrolled full-time represented 80.3 percent of those in attendance
- The average SAT score of freshmen enrolled for fall 1988 was 1059, and the  
average ACT score was 23. Mean high school grade point average was 3.2.
- There were 118 National Merit Scholars and 16 National Achievement Scholars  
enrolled for the fall 1988 term.

SOURCE: Fall (Preliminary) Student Data Course File



# Student Characteristics: Headcount Enrollment



BY SEX	FALL 1985		FALL 1986		FALL 1987		FALL 1988	
	NUMBER	%	NUMBER	%	NUMBER	%	NUMBER	%
Male	10,258	47.1	10,245	44.3	11,345	47.3	12,308	47.3
Female	11,500	52.9	12,893	55.7	12,646	52.7	13,717	52.7
Total	21,758		23,138		23,991		26,025	

BY RACE	FALL 1985		FALL 1986		FALL 1987		FALL 1988	
	NUMBER	%	NUMBER	%	NUMBER	%	NUMBER	%
White	18,734	86.1	19,929	86.1	20,734	86.4	22,435	86.2
Black	1,575	7.2	1,576	6.8	1,515	6.3	1,624	6.2
Hispanic	623	2.9	701	3.0	789	3.3	932	3.6
Asian	178	.8	190	.8	220	.9	246	.9
American Indian	33	.1	41	.2	32	.1	41	.2
Non-Res. Alien	559	2.6	689	3.0	690	2.9	747	2.9
Not Reported	56	.3	12	.1	11	.1	0	.0
Total	21,758		23,138		23,991		26,025	

BY LEVEL	FALL 1985		FALL 1986		FALL 1987		FALL 1988	
	NUMBER	%	NUMBER	%	NUMBER	%	NUMBER	%
Freshman	4,136	19.0	5,114	22.1	5,201	21.7	5,038	19.4
Sophomore	2,521	11.6	2,628	11.4	2,892	12.1	3,512	13.5
Junior	4,542	20.9	4,731	20.4	5,152	21.5	5,952	22.9
Senior	4,952	22.7	4,598	19.8	4,817	20.0	5,349	20.5
Graduate	4,191	19.3	4,319	18.7	4,352	18.1	4,759	18.3
Unclassified	1,416	6.5	1,748	7.6	1,577	6.6	1,415	5.4
Total	21,758		23,138		23,991		26,025	

BY PART-TIME OR FULL-TIME	FALL 1985		FALL 1986		FALL 1987		FALL 1988	
	NUMBER	%	NUMBER	%	NUMBER	%	NUMBER	%
Full-time	16,865	77.5	18,118	78.3	18,874	78.7	20,902	80.3
Part-time	4,893	22.5	5,020	21.7	5,117	21.3	5,123	19.7
Total	21,758		23,138		23,991		26,025	

SOURCE: Fall (Preliminary) Student Data Course File





## Student Characteristics: Headcount Enrollment

BY AGE	FALL 1985			FALL 1986			FALL 1987			FALL 1988		
	PERCENTAGE			PERCENTAGE			PERCENTAGE			PERCENTAGE		
	UG	G	N	UG	G	N	UG	G	N	UG	G	N
17 and below	.6	-	1.2	.7	-	1.1	.6	-	1.2	.5	-	1.4
18-22	77.5	6.2	16.9	78.8	5.6	16.5	79.4	5.3	21.3	80.3	7.0	19.7
23-25	12.6	22.2	13.9	11.8	23.5	16.5	11.7	23.3	13.8	11.5	21.7	15.3
26-30	5.1	26.9	19.5	4.8	26.1	17.7	4.2	25.8	18.3	3.9	25.4	18.7
31-35	2.3	20.3	17.9	2.0	18.9	16.4	2.0	18.0	13.6	1.8	17.7	13.1
36-40	1.1	12.4	15.2	1.1	13.0	14.4	1.3	13.5	14.1	1.1	13.7	12.7
41 and above	.8	12.0	15.4	.8	12.9	17.4	.8	14.1	17.7	.9	14.5	19.1

BY SCHOOL/COLLEGE	FALL 1985		FALL 1986		FALL 1987		FALL 1988	
	%		%		%		%	
	Number	Total	Number	Total	Number	Total	Number	Total
Arts & Sciences	4,083	18.8	4,164	18.0	4,381	18.3	4,890	18.8
Business	4,960	22.8	5,538	24.0	5,922	24.7	6,284	24.1
Education	2,053	9.4	2,108	9.1	2,376	9.9	2,657	10.2
Home Economics	726	3.3	662	2.9	652	2.7	711	2.7
Library & Info. Studies	124	.6	141	.6	161	.7	139	.5
Nursing	446	2.0	382	1.6	319	1.3	302	1.2
Criminology	577	2.7	552	2.4	606	2.5	730	2.8
Law	570	2.6	527	2.3	520	2.2	591	2.3
Social Sciences	1,844	8.5	1,862	8.0	1,941	8.1	2,152	8.3
Social Work	427	2.0	370	1.6	371	1.5	451	1.7
Communication	1,009	4.6	1,239	5.4	1,319	5.5	1,564	6.0
Music	695	3.2	711	3.0	710	2.9	719	2.8
Theatre	266	1.2	271	1.2	274	1.1	282	1.1
Visual Arts and Dance	661	3.0	697	3.0	692	2.9	766	2.9
Engineering	577	2.7	700	3.0	783	3.3	934	3.6
Interdivisional	110	.5	113	.5	114	.5	69	.3
Undecided	1,436	6.6	1,427	6.2				
Special Students	1,194	5.5	1,674	7.2				
Special/Undecided					2,850	11.9	2,784	10.7
Total	21,758	100.0	23,138	100.0	23,991	100.0	26,025	100.0

### KEY:

- UG Undergraduate Students
- G Graduate Students
- N Unclassified Students

SOURCE: Fall (Preliminary) Student Data Course File



# Enrollment History: Headcount by Level (Selected Fall Terms Since 1936)



<u>Year</u>	<u>Undergraduate</u>	<u>Graduate</u>	<u>Other</u>	<u>Total</u>
1936	1762	13	44	1819
1938	1739	27	51	1817
1940	1908	19	42	1969
1942	1786	13	47	1846
1944	2177	20	68	2265
1946	2528	19	36	2583
1948	4738	305	100	5143
1950	4537	779	165	5481
1952	3825	874	150	4849
1954	4578	819	253	5650
1956	5838	861	283	6982
1958	6195	1080	240	7515
1960	7365	1335	319	9019
1962	8466	1577	348	10391
1964	9760	2008	367	12135
1966	11395	2558	366	14319
1968	12443	3611	249	16303
1970	12863	3813	316	16992
1971	13729	3905	733	18367
1972	14367	4009	784	19160
1973	14935	3940	1515	20390
1974	15314	4123	1600	21037
1975	15685	4171	1808	21664
1976	15859	4101	1644	21604
1977	15350	4137	1412	20899
1978	15182	4241	1628	21051
1979	15593	4151	1717	21461
1980	16653	4314	1457	22424
1981	16972	4286	1105	22363
1982	16554	4222	1244	22020
1983	15871	4071	1123	21065
1984	16035	4105	1180	21320
1985	16151	4191	1416	21758
1986	17071	4319	1748	23138
1987	18062	4352	1577	23991
1988	19851	4759	1415	26025

SOURCE: Fall (Preliminary) Student Data Course File





## Student Headcount Enrollment by School/College & Level: Fall 1988

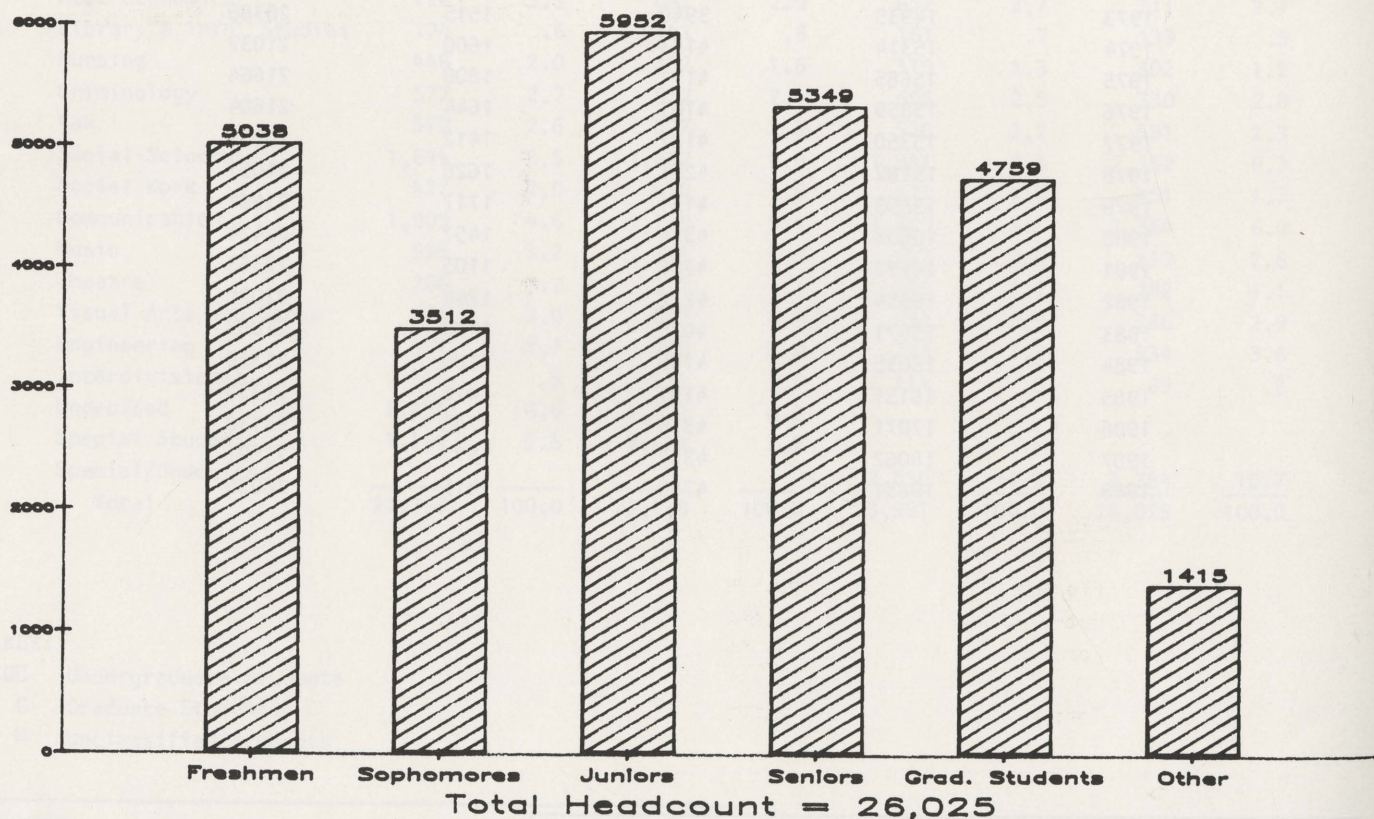
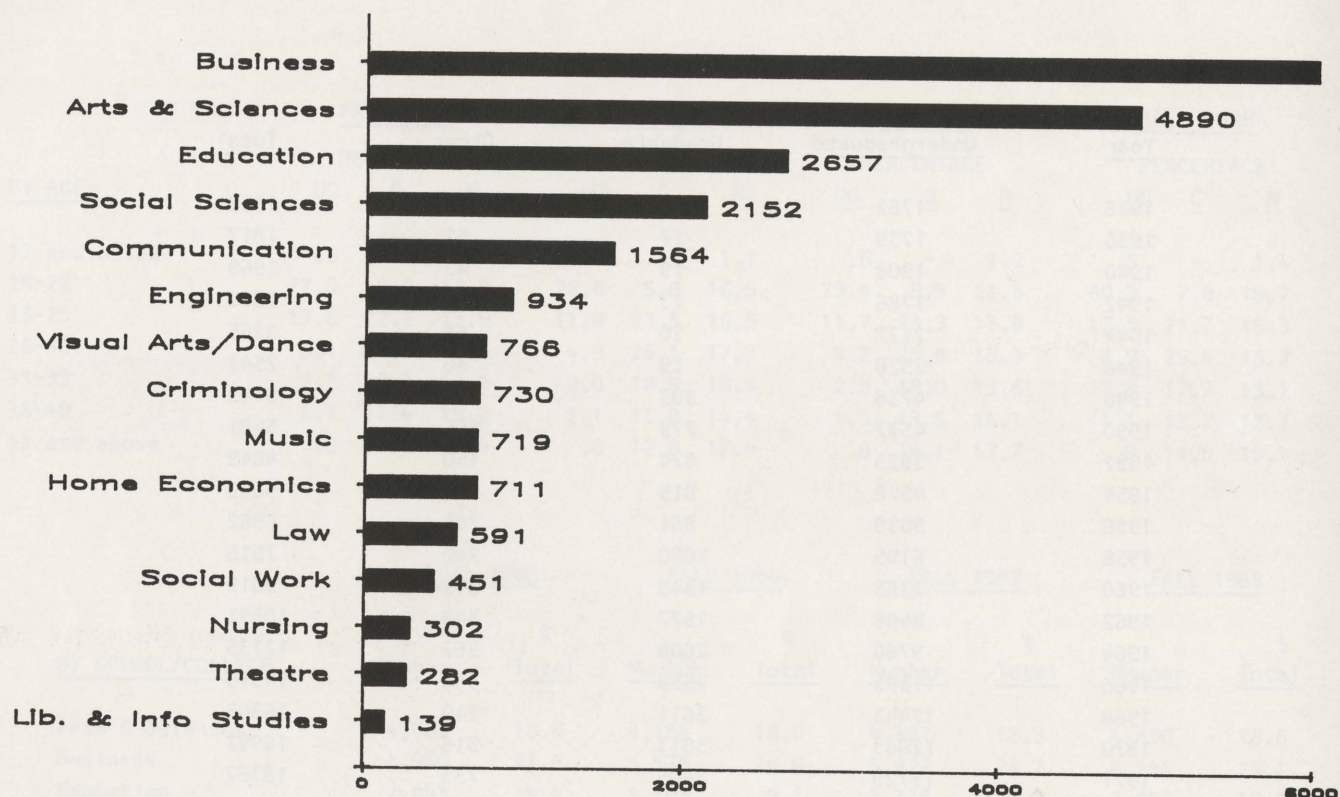



# Student Headcount Enrollment by Residence: Fall 1988

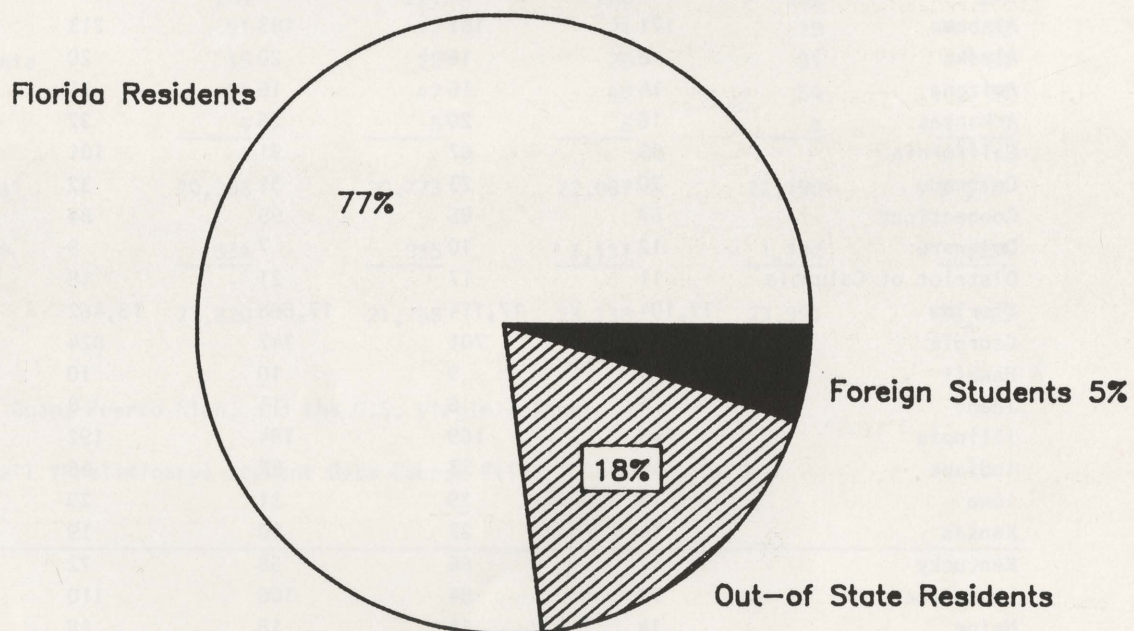

<u>RESIDENCE</u>	<u>NUMBER OF STUDENTS</u>
Florida	20,129
Out-of-State	4,642
Foreign	<u>1,254</u>
Total	26,025

SOURCE: Fall (Preliminary) Student Data Course File





## Geographical Origin of Students by State: Fall Terms

	Fall Semester 1984	Fall Semester 1985	Fall Semester 1986	Fall Semester 1987	Fall Semester 1988
Alabama	171	181	183	213	239
Alaska	8	16	20	20	19
Arizona	14	16	16	11	9
Arkansas	16	20	26	22	30
California	55	67	91	101	131
Colorado	20	23	31	32	45
Connecticut	67	85	95	84	78
Delaware	12	10	7	9	16
District of Columbia	11	17	21	18	22
Florida	17,104	17,114	17,868	18,462	20,129
Georgia	655	701	747	824	929
Hawaii	4	9	10	10	14
Idaho	4	6	13	8	11
Illinois	145	169	184	192	180
Indiana	44	53	52	46	54
Iowa	15	19	31	29	23
Kansas	14	22	20	19	23
Kentucky	47	66	58	72	59
Louisiana	73	84	106	110	129
Maine	14	14	18	18	15
Maryland	98	103	114	115	131
Massachusetts	69	62	73	83	83
Michigan	97	86	122	115	128
Minnesota	21	22	30	32	29
Mississippi	49	60	83	74	81
Missouri	48	59	71	71	61
Montana	5	4	3	4	5
Nebraska	11	14	18	19	19
Nevada	1	2	0	0	4
New Hampshire	15	16	22	29	29
New Jersey	195	236	262	269	235
New Mexico	6	5	8	13	13
New York	303	353	406	412	423
North Carolina	124	117	117	140	150
North Dakota	6	7	5	3	2
Ohio	126	132	132	127	119
Oklahoma	16	17	21	28	28
Oregon	9	6	7	9	11
Pennsylvania	148	153	177	159	189
Rhode Island	15	20	18	19	24
South Carolina	83	99	117	142	173
South Dakota	5	7	5	4	5
Tennessee	95	106	124	136	137



## Geographical Origin of Students by State: Fall Terms

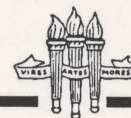

	Fall Semester <u>1984</u>	Fall Semester <u>1985</u>	Fall Semester <u>1986</u>	Fall Semester <u>1987</u>	Fall Semester <u>1988</u>
Texas	57	67	84	109	118
Utah	5	10	9	11	10
Vermont	8	8	12	8	9
Virginia	204	221	268	260	287
Washington	21	17	21	19	22
West Virginia	15	20	26	31	31
Wisconsin	34	47	49	54	51
Wyoming	<u>4</u>	<u>5</u>	<u>6</u>	<u>4</u>	<u>9</u>
States Total	20,386	20,773	22,007	22,799	24,771
Non-U.S.A.*	<u>934</u>	<u>985</u>	<u>1,131</u>	<u>1,192</u>	<u>1,254</u>
Total	21,320	21,758	23,138	23,991	26,025

\* Includes Guam, Puerto Rico, and the U.S. Virgin Islands.

Source: Fall (Preliminary) Student Data Course File



The current seal of the state was first designated by the 1868 Legislature. The specifications included "That a Seal of the size of the American silver dollar, having in the center thereof a view of the sun's rays over a highland in the distance, a cocoa tree, a steamboat on water, and an Indian female scattering flowers in the foreground, encircled by the words 'Great Seal of the State of Florida: In God we trust...'. Only one official change has been made since 1868, the 1970 legislature changing the cocoa tree to the Sabal palmetto palm which had been designated as the State Tree in 1953.

Stylistic changes were made through the years, one example being the replacement of the steamboat by more modern vessels. The mountains in the background of the original seal were removed since mountains do not exist anywhere in Florida. The clothing worn by the Indian maiden has also changed to be more historically authentic, for instance, removing the feather headdress shown initially since only Indian males wore headdresses.

SOURCE: Fall (Preliminary) Student Data Course File



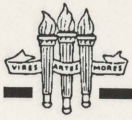

## Student Headcount Enrollment by State: Fall 1988

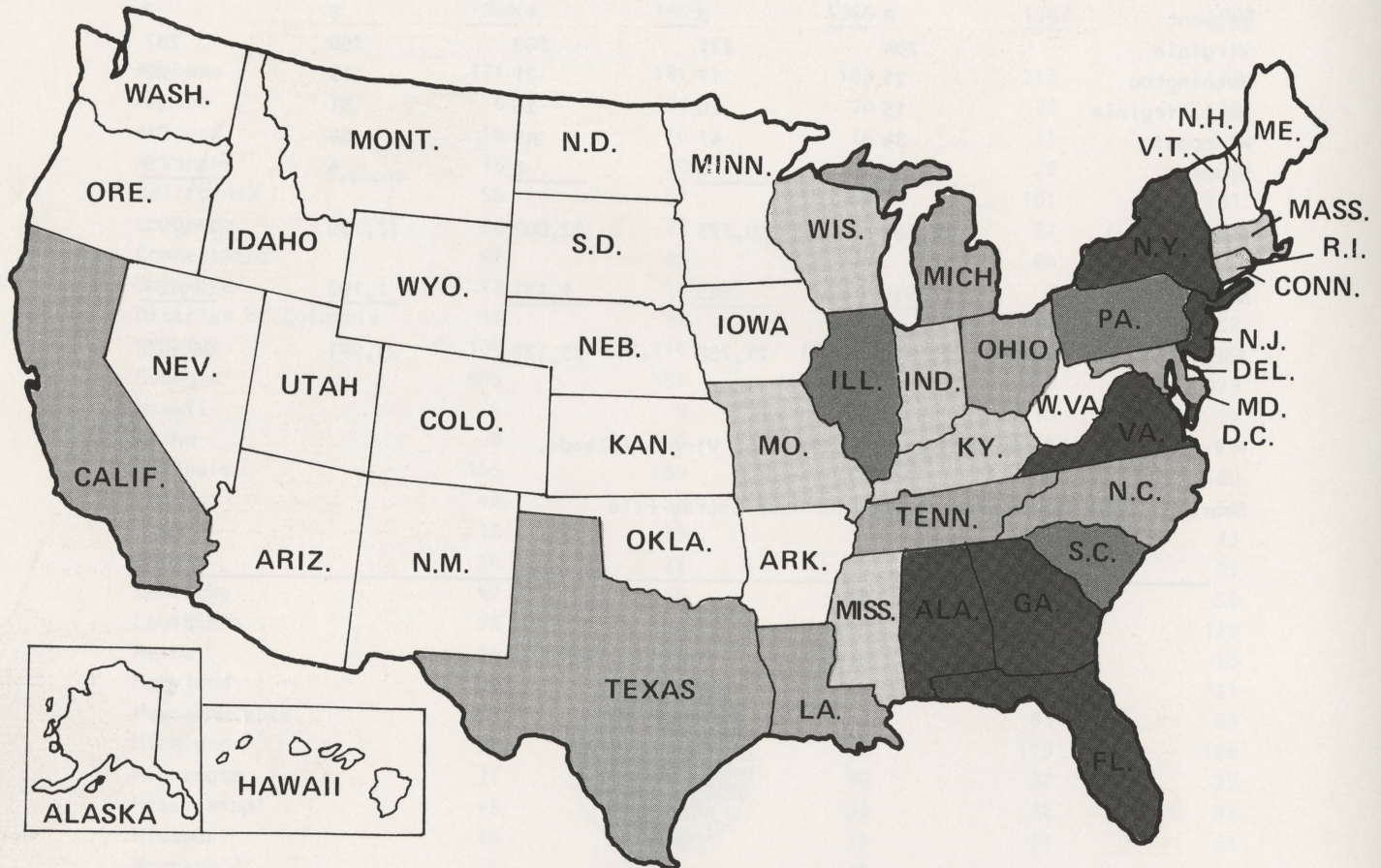



# Student Headcount Enrollment by Florida County: Fall 1988

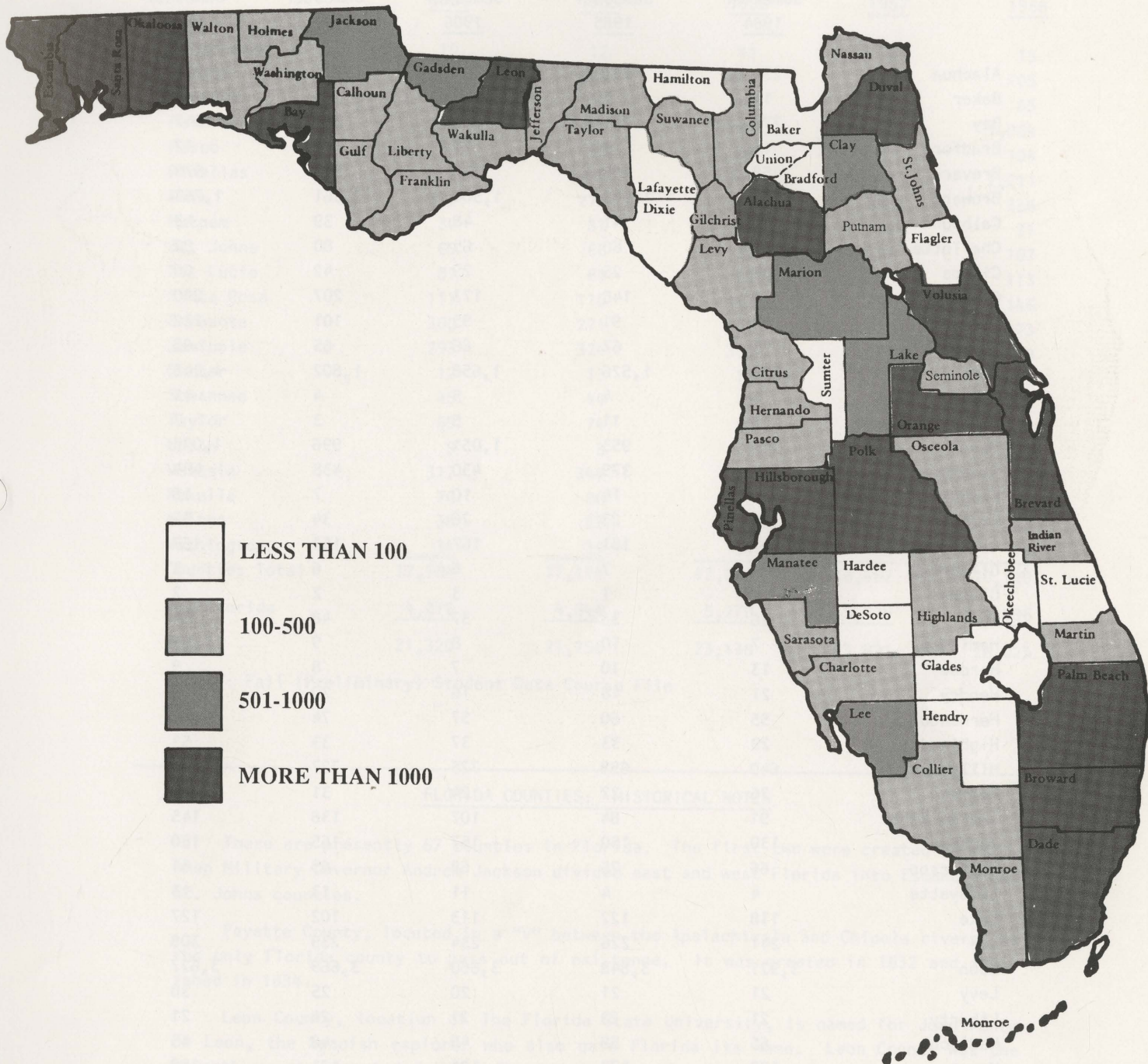





## Geographical Origin of Students by Florida County: Fall Terms

	Fall Semester 1984	Fall Semester 1985	Fall Semester 1986	Fall Semester 1987	Fall Semester 1988
Alachua	234	231	291	271	271
Baker	11	4	6	5	3
Bay	773	784	859	891	947
Bradford	15	9	11	9	12
Brevard	458	482	512	540	579
Broward	1,436	1,445	1,500	1,561	1,763
Calhoun	44	41	48	39	43
Charlotte	53	60	65	80	92
Citrus	32	25	29	42	60
Clay	136	148	173	207	220
Collier	84	91	95	101	132
Columbia	75	67	66	65	65
Dade	1,522	1,526	1,658	1,802	1,945
DeSoto	4	4	5	4	11
Dixie	7	11	5	3	7
Duval	986	953	1,051	996	1,075
Escambia	348	379	430	438	494
Flagler	11	14	10	7	18
Franklin	28	23	26	34	32
Gadsden	197	161	167	152	167
Gilchrist	3	7	6	6	3
Glades	2	1	3	2	2
Gulf	36	38	37	48	54
Hamilton	7	10	8	9	15
Hardee	13	10	7	8	9
Hendry	21	18	16	20	20
Hernando	55	60	57	74	80
Highlands	29	33	37	33	53
Hillsborough	640	658	725	727	841
Holmes	26	22	24	31	41
Indian River	91	84	107	138	145
Jackson	130	150	157	165	180
Jefferson	66	75	68	65	61
Lafayette	4	4	11	13	13
Lake	118	122	113	102	127
Lee	241	226	234	239	308
Leon	3,921	3,848	3,660	3,669	3,627
Levy	21	21	20	25	30
Liberty	21	23	21	24	21
Madison	65	59	49	48	45
Manatee	179	173	175	171	180
Marion	136	139	155	163	168
Martin	69	88	118	129	138
Monroe	54	60	74	88	98
Nassau	30	41	43	44	57
Okaloosa	363	364	375	395	400



# Geographical Origin of Students by Florida County: Fall Terms



	Fall Semester <u>1984</u>	Fall Semester <u>1985</u>	Fall Semester <u>1986</u>	Fall Semester <u>1987</u>	Fall Semester <u>1988</u>
Okeechobee	10	12	11	9	15
Orange	657	664	641	627	705
Osceola	41	52	48	54	65
Palm Beach	810	813	881	920	1,064
Pasco	97	83	86	97	104
Pinellas	891	896	948	1,041	1,211
Polk	319	275	284	301	336
Putnam	30	31	27	32	31
St. Johns	69	68	82	121	107
St. Lucie	81	81	81	88	113
Santa Rosa	111	118	147	92	146
Sarasota	300	271	326	326	373
Seminole	293	324	363	415	499
Sumter	12	13	12	4	5
Suwannee	45	44	41	49	54
Taylor	69	74	80	80	78
Union	9	3	2	3	3
Volusia	317	344	345	343	387
Wakulla	76	80	62	75	78
Walton	38	37	40	42	46
Washington	34	39	54	60	75
Counties Total	<u>17,104</u>	<u>17,114</u>	<u>17,868</u>	<u>18,462</u>	<u>20,129</u>
Non-Florida	<u>4,216</u>	<u>4,644</u>	<u>5,270</u>	<u>5,529</u>	<u>5,896</u>
Total	21,320	21,758	23,138	23,991	26,025

Source: Fall (Preliminary) Student Data Course File

## FLORIDA COUNTIES: HISTORICAL NOTES

There are presently 67 counties in Florida. The first two were created in 1821, when Military Governor Andrew Jackson divided east and west Florida into Escambia and St. Johns counties.

Fayette County, located in a "V" between the Apalachicola and Chipola rivers, is the only Florida county to pass out of existence. It was created in 1832 and abolished in 1834.

Leon County, location of The Florida State University, is named for Juan Ponce de Leon, the Spanish explorer who also gave Florida its name. Leon County was the seventh county created in the Florida Territory. It was established in December 1824.

Mosquito County, established in December 1824, disappeared from the roster of counties when it was renamed Orange County in January 1845.

Spanish explorer Hernando De Soto is honored by having two counties named after him--Hernando and DeSoto counties.





# Florida High Schools Contributing Ten or More FTIC Students

Florida High Schools Contributing Ten or More First-Time-In-College Students  
Entering in the Summer or Fall 1988

<u>SCHOOL AND CITY</u>	<u>NUMBER</u>	<u>SCHOOL AND CITY</u>	<u>NUMBER</u>
Lincoln, Tallahassee	61	Booker T. Washington, Pensacola	16
J.P. Taravella, Coral Springs	48	Sandalwood, Jacksonville	16
Palmetto Senior, Palmetto	46	Coconut Creek, Coconut Creek	16
Leon, Tallahassee	44	William R. Boone, Orlando	16
Wolfson, Jacksonville	43	Lakeland Sr., Lakeland	16
St. Thomas Aquinas, Ft. Lauderdale	40	Armwood, Seffner	15
Miami Sunset Senior, Miami	36	Edgewater, Orlando	15
Winter Park, Winter Park	32	Choctawhatchee, Ft. Walton Beach	15
Coral Springs, Coral Springs	30	Bishop Kenny, Jacksonville	15
Riverview, Sarasota	30	Spruce Creek, Port Orange	14
Lake Mary, Lake Mary	29	C. Leon King, Tampa	14
Seabreeze Senior, Daytona Beach	28	Merritt Island, Merritt Island	14
Lake Brantley, Altamonte Springs	28	Cypress Lake, Ft. Myers	14
Lake Howell, W. Palm Beach	27	Hollywood Hills, Hollywood	14
Lyman, Longwood	27	Manatee, Bradenton	14
Miami Killian Senior, Miami	26	Piper, Ft. Lauderdale	14
Melbourne, Melbourne	26	Leto Comprehensive, Tampa	14
Brandon Senior, Brandon	26	Plantation, Plantation	13
Western, Ft. Lauderdale	25	Wm. M. Raines, Jacksonville	13
Chamberlain, Tampa	25	Gulf Breeze, Gulf Breeze	13
H.B. Plant, Tampa	25	Father Lopez, Daytona Beach	13
Martin County, Stuart	24	North Miami Beach Sr., North Miami Bch.	13
Orange Park, Orange Park	24	Stanton College Prep., Jacksonville	13
Nova, Ft. Lauderdale	23	Palm Bay, Melbourne	13
Satellite, Satellite Beach	22	Vero Beach Sr., Vero Beach	13
Clearwater Central Catholic, Clearwater	22	Santaluces, Community, Lantana	13
Dunedin Senior, Dunedin	21	Ft. Walton Beach, Ft. Walton	13
Cooper City, Cooper City	21	Homestead Senior, Homestead	13
Countryside, Clearwater	21	Hialeah-Miami Lakes, Miami	12
South Plantation, Plantation	21	Northeast, St. Petersburg	12
Miramar, Miramar	20	Southwest Miami, Miami	11
D.U. Fletcher, Jacksonville	20	St. Augustine, St. Augustine	11
Sarasota, Sarasota	20	Miami Southridge Sr., Miami	11
Pope John Paul II, Boca Raton	19	Cardinal Newman, West Palm Beach	11
Coral Gables Senior, Coral Gables	19	Charlotte, Punta Gorda	11
Ft. Myers, Ft. Myers	19	Wakulla, Crawfordville	11
Christopher Columbus, Miami	19	Seminole Senior, Seminole	11
North Shore, West Palm Beach	19	Tarpon Springs Senior, Tarpon Springs	11
Clearwater, Clearwater	19	Ft. Lauderdale, Ft. Lauderdale	11
Boca Raton Community, Boca Raton	18	Edward H. White, Jacksonville	10
St. Petersburg, St. Petersburg	18	North Miami Senior, Miami	10
Jupiter Community, Jupiter	18	Florida High, Tallahassee	10
Niceville Senior, Niceville	17	Lely, Naples	10
South Broward, Hollywood	17	Trinity Prep, Orlando	10
Barron Collier, Naples	17	Cape Coral, Cape Coral	10
Forest, Ocala	17	The Kings Academy, West Palm Beach	10
Vivian Gaither, Tampa	17	Williston, Williston	10
Spanish River Community, Boca Raton	17	Escambia, Pensacola	10
Godby, Tallahassee	17	Miami Beach Senior, Miami Beach	10
Jesuit, Tampa	16		



# Florida Community/Junior College Students Transferring to FSU: Fall Term



	Fall Semester <u>1984</u>	Fall Semester <u>1985</u>	Fall Semester <u>1986</u>	Fall Semester <u>1987</u>	Fall Semester <u>1988</u>
Brevard Community College	42	51	45	47	59
Broward Community College	153	96	102	76	109
Central Florida Community College	23	17	16	19	20
Chipola Junior College	35	52	41	49	63
Daytona Beach Community College	29	39	27	26	36
Edison Community College	54	17	47	27	46
Florida Community College at Jacksonville	93	72	70	52	71
Florida Keys Community College	4	4	7	6	5
Gulf Coast Community College	91	109	102	93	116
Hillsborough Community College	26	17	33	23	30
Indian River Community College	14	22	32	34	43
Lake City Community College	20	13	10	10	15
Lake-Sumter Community College	11	11	7	4	8
Manatee Community College	53	38	48	35	64
Miami-Dade Community College	97	95	100	116	134
North Florida Junior College	29	25	19	16	15
Okaloosa-Walton Community College	48	35	42	39	46
Palm Beach Junior College	86	57	76	61	88
Pasco-Hernando Community College	14	4	7	6	10
Pensacola Junior College	52	64	62	66	81
Polk County Community College	18	27	14	25	31
St. Johns River Community College	6	7	4	16	8
St. Petersburg Junior College	87	82	99	88	144
Santa Fe Community College	24	24	21	35	28
Seminole Community College	16	27	14	24	28
South Florida Community College	3	2	2	0	4
Tallahassee Community College	263	217	186	205	271
Valencia Community College	<u>43</u>	<u>44</u>	<u>32</u>	<u>28</u>	<u>58</u>
TOTAL	1,434	1,268	1,265	1,226	1,631

SOURCE: New Transfer Student Report, 83-84 Fall Student Data Course File, 1985-88





## Geographical Origin of Students by Country/Territory: Fall Terms

<u>COUNTRY/TERRITORY</u>	<u># STUDENTS</u>	<u>COUNTRY/TERRITORY</u>	<u># STUDENTS</u>
Bahamas	14	Lebanon	8
Barbados	5	Malaysia	20
Bermuda	9	Mexico	7
Belgium	8	Nepal	5
Botswana	9	Netherland Antilles	6
Brazil	10	Nicaragua	5
British Virgin Islands	5	Nigeria	16
Canada	86	Pakistan	8
Chile	5	Panama	30
China, Peoples Republic of	106	Peru	11
Columbia	17	Philippines	10
Cuba	25	Puerto Rico	98
France	13	Saudi Arabia	14
Germany, Federal Republic of	27	Sierra Leone	5
Ghana	9	Singapore	6
Greece	7	South Korea	76
Guyana	5	South Vietnam	12
India	57	Spain	9
Indonesia	16	Sudan	7
Iran	23	Taiwan	74
Iraq	7	Thailand	11
Ireland	6	Trinidad and Tobago	15
Israel	8	Turkey	5
Italy	5	United Kingdom	44
Jamaica	49	United States	24,771
Japan	15	U.S. Virgin Islands	17
Jordan	11	Venezuela	18
Kampuchea	6	Yugoslavia	5
Kuwait	8		

Only countries with 5 or more students are included; countries are those listed by students at the time of their enrollment. This table indicates the country of origin of students. Some countries listed may not currently exist independently.

Note: A total of 1254 students from 117 foreign countries and territories was enrolled in Fall 1988.

SOURCE: Fall (Preliminary) Student Data Course File



# Total Student Credit Hours by Course Level & Class Level: Fall 1988

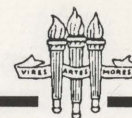

Class of Student	N	LEVEL OF COURSE							Thesis/	
		0000	1000	2000	3000	4000	5000	6000	Diss	Total
High School	21	0	28	45	18	0	0			91
Post H S Special	295	0	578	386	1,027	463	6			2,460
Transient	190	0	154	166	453	180	29			982
Freshman	5,038	0	43,378	15,673	7,588	430	0			67,069
Sophomore	3,512	0	15,755	16,575	13,147	2,091	0			47,568
Junior	5,952	0	8,463	9,833	43,166	15,494	51			77,007
Senior	5,349	0	3,578	4,159	25,547	31,179	573	16		65,052
Post Bacc Special	881	0	127	89	457	792	2,290	167		3,922
Temporary Grad	28	0	1	0	10	6	259	6		282
Beginning Grad	2,507	0	160	102	414	1,370	18,642	1,273	809	22,770
Law	591	0	4	0	0	0	3,869	4,330		8,203
Advanced Grad	1,661	0	46	40	78	224	6,124	3,041	3,268	12,821
Total	26,025	0	72,272	47,068	91,905	52,229	31,843	8,833	4,077	308,227

All fee waivers included

Source: Fall (Preliminary) Student Course File

## The FSU Flying High Circus

The FSU Flying High Circus is the only collegiate circus in the world. The circus was started in 1947 by Jack Haskin, then a faculty member in the Recreation Department. He began the circus out of a desire to find an activity in which men and women could participate together. It is primarily an aerial and stage presentation consisting of 80-100 students flying, balancing, juggling, swinging, skating and clowning under a large canvas tent. Students do their own rigging, put up the big top, change the equipment for each act, spread the sawdust, and string lights, all for only one physical education credit hour, or, as volunteer worker/performers. The circus has toured Canada, the Dominican Republic, and the West Indies, and appeared on "CBS Sports Spectacular," "ABC's Wide World of Sports," and "PM Magazine." The circus is administered through the Office of the Vice President for Student Affairs.

SOURCE: Fall (Preliminary) Student Data Course File





## Student Headcount by Discipline & Level: Fall 1988

<u>DISCIPLINE*</u>	<u>UNCLASSIFIED</u>	<u>UNDERGRADUATE</u>	<u>GRADUATE</u>	<u>TOTAL</u>
Architecture & Environmental Design	-	280	89	369
Area & Ethnic Studies	-	20	8	28
Business & Management	-	5,986	294	6,280
Communications	-	1,339	72	1,411
Computer Science	-	311	135	446
Education	-	1,835	1,033	2,868
Engineering	-	897	37	934
Foreign Languages	-	132	50	182
Allied Health	-	74	40	114
Health Sciences	-	355	92	447
Home Economics	-	559	119	678
Law	-	0	591	591
Letters	-	550	141	691
Liberal/General Studies	-	70	58	128
Library & Archival Studies	-	2	139	141
Life Sciences	-	972	75	1,047
Mathematics	-	107	101	208
Parks & Recreation	-	97	11	108
Philosophy, Religion, & Theology	-	43	34	77
Physical Sciences	-	274	342	616
Psychology	-	967	142	1,109
Protective Services	-	660	70	730
Public Affairs	-	135	437	572
Social Sciences	-	1,965	302	2,267
Visual & Performing Arts	-	824	347	1,171
No Category	1,415	1,397	0	2,812
Totals	1,415	19,851	4,759	26,025

\*These are new CIP discipline categories effective Fall 1984. See pages for a list of programs within each CIP category.

SOURCE: Fall (Preliminary) Student Data Course File



# State Fundable Student Credit Hours: Fall 1988



	<u>Lower</u>	<u>Upper</u>	<u>Grad I</u>	<u>Grad II</u>	<u>Total</u>
COLLEGE OF ARTS AND SCIENCES					
Anthropology	1668	1122	134	19	2943
Biological Science	6279	2344	410	410	9443
Chemistry	3903	1222	416	812	6353
Classical Languages, Literature, and Civilization:					
Classics	594	1602	48	14	2258
Greek	76	0	3	0	79
Hebrew	24	0	0	0	24
Latin	348	21	4	0	373
Classical Languages, Literature, and Civilization Totals	1042	1623	55	14	2734
English	11518	3894	587	386	16385
Geology	4208	140	193	100	4641
History	13410	2770	606	299	17085
Humanities	3678	324	41	199	4242
Mathematics	14546	43045	456	370	19717
Computer Science	1063	1599	576	285	3523
Meteorology	1609	276	306	232	2423
Modern Languages:					
Chinese	124	12	3	0	139
French	2046	360	115	72	2593
German	890	162	67	18	1137
Italian	848	128	3	0	979
Japanese	152	12	0	0	164
Modern Languages	191	30	6	3	230
Portuguese	0	12	3	0	15
Russian	360	150	40	3	553
Serbo-Croatian	0	6	0	0	6
Slavic	0	0	3	0	3
Spanish	3544	684	77	69	4374
Modern Language Totals	8155	1556	317	165	10193
Oceanography	939	6	148	205	1298
Philosophy	2076	504	111	117	2808
Physics	4087	944	326	427	5784
Psychology	4125	5876	574	815	11390
Religion	2685	310	112	56	3163
Statistics	201	2683	268	215	3367
Geophysical Fluid Dynamics	0	0	6	68	74
Molecular Biophysics	0	0	8	95	103
American Studies	278	6	0	0	284
Asian Studies	0	0	7	0	7
Honors	0	0	0	0	0
Latin-American & Caribbean Studies	0	6	0	0	6
Chemical Physics	0	0	0	0	0
College of Arts and Sciences Totals	85470	31550	5657	5289	127966





## State Fundable Student Credit Hours: Fall 1988

	<u>Lower</u>	<u>Upper</u>	<u>Grad I</u>	<u>Grad II</u>	<u>Total</u>
COLLEGE OF BUSINESS					
Accounting	3513	4906	552	82	9053
Business Administration	0	0	0	0	0
Finance	0	8545	354	219	9118
Hospitality Administration	0	1910	0	0	1910
Risk and Insurance	0	3622	99	88	3809
Information & Management Science	0	6339	42	18	6399
Management	0	4079	393	96	4568
Marketing	0	5667	289	77	6033
Multi-National Business Operations	0	0	0	0	0
College of Business Totals	3513	35068	1729	580	40890
COLLEGE OF EDUCATION					
Childhood Education	0	7006	485	95	7586
Curriculum and Instruction	0	2348	525	266	3139
Educational Research	0	873	960	995	2828
Movement Science and Physical Education	507	2035	334	257	3133
Human Services and Studies	0	2971	908	268	4147
Educational Leadership	0	24	442	657	1123
Special Education*	0	1494	394	78	1966
Educational Foundations & Policy Studies	0	1188	249	253	1690
College of Education Totals	507	17939	4297	2869	25612
COLLEGE OF HOME ECONOMICS					
Clothing, Textiles and Merchandising	498	2519	47	31	3095
Nutrition & Food Science	2282	596	42	45	2965
Home and Family Life	1461	1650	80	237	3428
Home Economics Education	0	458	109	28	595
College of Home Economics Totals	4241	5223	278	341	10083
SCHOOL OF LIBRARY & INFORMATION STUDIES	0	57	851	95	1003
SCHOOL OF NURSING	0	2272	257	0	2529
COLLEGE OF CRIMINOLOGY	459	6433	347	175	7414
COLLEGE OF LAW	0	0	8249	0	8249
COLLEGE OF SOCIAL SCIENCES					
Political Science	1005	4363	207	193	5768
Economics	6231	3983	378	311	10903

\* The Department of Special Education and Reading was renamed the Department of Special Education in September 1987.



# State Fundable Student Credit Hours: Fall 1988



	<u>Lower</u>	<u>Upper</u>	<u>Grad I</u>	<u>Grad II</u>	<u>Total</u>
Geography	1638	954	122	3	2717
International Affairs	0	97	85	7	189
Social Sciences	0	140	0	0	140
Demography	0	0	35	3	38
Sociology	4137	1506	214	344	6201
Urban and Regional Planning	0	309	540	39	888
Public Administration	0	621	637	145	1403
Black Studies	0	284	0	0	284
Slavic & East European Stds.	0	0	0	0	0
College of Social Sciences Totals	13011	12257	2218	1045	28531
SCHOOL OF SOCIAL WORK	71	1674	2977	244	4966
COLLEGE OF COMMUNICATION					
Communication	522	7963	371	224	9080
Communication Disorders	0	1633	587	36	2256
College of Communication Totals	522	9596	958	260	11336
SCHOOL OF MUSIC	5864	2693	1507	1031	11095
SCHOOL OF THEATRE	182	7985	430	69	8666
SCHOOL OF VISUAL ARTS AND DANCE					
Art	1051	1690	323	13	3077
Art Education	0	726	113	75	914
Art History	144	1387	114	46	1691
Dance	518	354	61	0	933
Interior Design	0	2244	126	0	2370
School of Visual Arts Totals	1713	6401	737	134	8985
COLLEGE OF ENGINEERING					
Electrical Eng./Systems	118	1421	168	0	1707
Mechanical Engineering	199	1075	114	0	1388
Civil Engineering	390	378	45	0	813
Chemical Engineering	138	204	48	0	390
College of Engineering Totals	845	3078	375	0	4298
Comparative Policy Studies	0	0	9	0	9
UNIVERSITY TOTALS	116398	142226	30876	12132	301632

SOURCE: Fall (Preliminary) Student Data Course File





# Student Credit Hour Enrollment by School & College: Annual FTE

	<u>1984-85</u>	<u>1985-86</u>	<u>1986-87</u>	<u>1987-88</u>
COLLEGE OF ARTS AND SCIENCES				
Anthropology				
Lower	42.9	44.0	48.5	69.4
Upper	35.1	34.1	44.5	51.9
Graduate	<u>7.3</u>	<u>6.8</u>	<u>9.3</u>	<u>9.3</u>
Total	85.3	84.9	102.3	130.6
Biological Science				
Lower	258.5	269.9	302.0	298.5
Upper	148.8	142.3	130.3	134.2
Graduate	<u>89.8</u>	<u>82.2</u>	<u>79.7</u>	<u>83.6</u>
Total	497.1	494.4	512.0	516.3
Chemistry				
Lower	157.4	162.1	174.6	181.0
Upper	78.6	71.8	66.6	73.3
Graduate	<u>70.5</u>	<u>70.0</u>	<u>82.2</u>	<u>79.2</u>
Total	306.5	303.9	323.4	333.5
Classical Languages, Literature, and Civilization:				
Classics*				
Lower	23.0	26.2	32.0	38.4
Upper	78.2	65.8	88.4	86.0
Graduate	<u>4.0</u>	<u>4.2</u>	<u>4.0</u>	<u>5.3</u>
Total	105.2	96.2	124.4	129.7
Greek				
Lower	2.1	2.7	2.2	2.4
Upper	.5	.4	.1	.6
Graduate	<u>.3</u>	<u>.4</u>	<u>.6</u>	<u>1.0</u>
Total	2.8	3.5	2.9	4.0
Hebrew**				
Lower		2.2	.5	3.0
Upper		0	0	0
Graduate		<u>0</u>	<u>0</u>	<u>0</u>
Total		2.2	.5	3.0
Latin				
Lower	11.3	17.2	13.0	12.6
Upper	2.4	1.6	2.0	1.9
Graduate	<u>.5</u>	<u>.7</u>	<u>1.2</u>	<u>.9</u>
Total	14.2	19.5	16.2	15.4

\*Includes Classical Civilizations and Literature

\*\* Hebrew was offered for the first time in 1985-86 under its own course prefix.

Note: Schools and colleges are listed in the order in which they appear in the Operating Budget; departments within the Schools and Colleges are listed in alphabetical order.



# Student Credit Hour Enrollment by School & College: Annual FTE



	<u>1984-85</u>	<u>1985-86</u>	<u>1986-87</u>	<u>1987-88</u>
Classical Languages, Literature, and Civilization Totals				
Lower	36.4	48.3	47.7	56.4
Upper	81.0	67.8	90.5	88.5
Graduate	<u>4.8</u>	<u>5.3</u>	<u>5.8</u>	<u>7.3</u>
Total	122.2	121.4	144.0	152.2
English				
Lower	531.4	556.4	639	629.8
Upper	155.5	156.0	168.4	172.9
Graduate	<u>65.3</u>	<u>66.1</u>	<u>73.6</u>	<u>79.7</u>
Total	752.2	778.5	881.0	882.4
Geology				
Lower	93.5	118.0	142.0	155.5
Upper	18.6	11.7	9.1	5.2
Graduate	<u>23.9</u>	<u>17.9</u>	<u>18.1</u>	<u>17.8</u>
Total	136.0	147.6	169.2	178.5
History				
Lower	472.6	505.0	578.0	593.7
Upper	108.9	110.8	114.5	136.4
Graduate	<u>40.0</u>	<u>38.9</u>	<u>44.5</u>	<u>47.7</u>
Total	621.5	654.7	737.0	777.8
Humanities				
Lower	149.6	150.4	165.8	189.8
Upper	24.7	28.9	20.4	24.2
Graduate	<u>17.6</u>	<u>11.6</u>	<u>17.3</u>	<u>13.4</u>
Total	191.9	190.9	203.5	227.4
Mathematics and Computer Science*				
Lower	704.5	679.3	729.8	669.7
Upper	210.0	205.5	242.5	251.1
Graduate	<u>29.4</u>	<u>32.5</u>	<u>50.8</u>	<u>51.9</u>
Total	943.9	917.3	1023.1	972.9
Computer Science				
Lower	64.2	73.5	65.2	59.4
Upper	134.2	134.3	114.5	106.9
Graduate	<u>17.1</u>	<u>29.3</u>	<u>42.4</u>	<u>50.5</u>
Total	215.5	237.1	222.1	216.8
Meteorology				
Lower	77.5	83.7	85.4	94.1
Upper	14.5	15.9	20.3	15.3
Graduate	<u>19.4</u>	<u>24.1</u>	<u>34.6</u>	<u>43.0</u>
Total	111.4	123.7	140.3	152.4

\*The Department of Mathematics and Computer Science was split into two separate departments in July 1984, therefore 1984-85 data under Mathematics and Computer Science reflects Mathematics only.





## Student Credit Hour Enrollment by School & College: Annual FTE

	<u>1984-85</u>	<u>1985-86</u>	<u>1986-87</u>	<u>1987-88</u>
Modern Languages:				
Chinese				
Lower	3.5	3.2	4.6	6.7
Upper	.5	.4	.1	.5
Graduate	.4	0	.4	0
Total	<u>4.4</u>	<u>3.6</u>	<u>5.1</u>	<u>7.2</u>
Czechoslovakian				
Lower	0	0	0	0
Upper	.1	0	0	.2
Graduate	.1	0	0	0
Total	<u>.2</u>	<u>0</u>	<u>0</u>	<u>.2</u>
French				
Lower	111.8	105.4	105.3	107.9
Upper	14.9	16.4	14.2	16.5
Graduate	<u>9.3</u>	<u>9.6</u>	<u>12.1</u>	<u>14.7</u>
Total	<u>136.0</u>	<u>131.4</u>	<u>131.6</u>	<u>139.1</u>
German				
Upper	52.2	48.7	45.0	49.2
Lower	9.5	8.8	9.9	8.8
Graduate	<u>6.6</u>	<u>7.4</u>	<u>8.1</u>	<u>8.1</u>
Total	<u>68.3</u>	<u>64.9</u>	<u>63.0</u>	<u>66.1</u>
Italian				
Lower	44.5	37.3	34.0	41.3
Upper	7.6	6.2	5.8	7.4
Graduate	<u>2.0</u>	<u>1.0</u>	<u>1.4</u>	<u>1.4</u>
Total	<u>54.1</u>	<u>44.5</u>	<u>41.2</u>	<u>50.1</u>
Japanese				
Lower	2.4	4.6	4.0	3.1
Upper	.3	.2	.2	.4
Graduate	<u>0</u>	<u>.2</u>	<u>1.3</u>	<u>.4</u>
Total	<u>2.7</u>	<u>5.0</u>	<u>5.5</u>	<u>3.9</u>
Modern Languages				
Lower	0	0	.8	1.1
Upper	5.9	7.2	4.7	4.2
Graduate	<u>2.8</u>	<u>.9</u>	<u>1.9</u>	<u>.4</u>
Total	<u>8.7</u>	<u>8.1</u>	<u>7.4</u>	<u>5.7</u>
Portuguese				
Lower	0	0	0	0
Upper	.1	1.0	.2	1.2
Graduate	<u>0</u>	<u>.1</u>	<u>0</u>	<u>1.3</u>
Total	<u>.1</u>	<u>1.1</u>	<u>.2</u>	<u>2.5</u>
Russian				
Lower	9.0	10.9	11.4	14.7
Upper	3.0	3.4	2.5	7.1
Graduate	<u>1.1</u>	<u>1.6</u>	<u>1.0</u>	<u>3.1</u>
Total	<u>13.1</u>	<u>15.9</u>	<u>14.9</u>	<u>24.9</u>



# Total Student Credit Hour Enrollment by School & College: Annual FTE



	<u>1984-85</u>	<u>1985-86</u>	<u>1986-87</u>	<u>1987-88</u>
Serbo-Croatian				
Lower	0	0	0	0
Upper	.2	.2	.3	.5
Graduate	<u>0</u>	<u>0</u>	<u>0</u>	<u>0</u>
Total	.2	.2	.3	.5
Slavic				
Lower	0	0	0	0
Upper	.7	.4	.6	.5
Graduate	<u>0</u>	<u>0</u>	<u>.1</u>	<u>0</u>
Total	.7	.4	.7	.5
Spanish				
Lower	175.7	152.4	155.2	168.3
Upper	26.9	26.5	25.0	27.1
Graduate	<u>10.0</u>	<u>10.2</u>	<u>11.7</u>	<u>12.2</u>
Total	212.6	189.1	191.9	207.6
Modern Language Totals				
Lower	399.1	362.5	360.3	392.3
Upper	69.7	70.7	63.5	74.2
Graduate	<u>32.3</u>	<u>31.0</u>	<u>38.0</u>	<u>41.7</u>
Total	501.1	464.2	461.8	508.2
Oceanography				
Lower	21.1	29.2	29.6	43.0
Upper	.6	2.0	1.5	2.1
Graduate	<u>25.8</u>	<u>24.9</u>	<u>27.7</u>	<u>26.3</u>
Total	47.5	56.1	58.8	71.4
Philosophy				
Lower	80.2	93.8	85.7	92.0
Upper	19.4	15.0	13.1	24.0
Graduate	<u>11.7</u>	<u>13.8</u>	<u>13.8</u>	<u>15.2</u>
Total	111.3	122.6	112.6	131.2
Physics				
Lower	123.3	129.2	139.2	168.1
Upper	53.6	42.3	41.5	46.8
Graduate	<u>40.7</u>	<u>38.6</u>	<u>46.2</u>	<u>53.9</u>
Total	217.6	210.1	226.9	268.8
Psychology				
Lower	199.6	188.4	216.3	237.1
Upper	279.7	269.3	253.5	288.0
Graduate	<u>101.1</u>	<u>102.3</u>	<u>105.3</u>	<u>102.9</u>
Total	580.4	560.0	575.1	628.0
Religion				
Lower	126.9	158.6	184.9	164.5
Upper	43.7	36.0	39.9	44.5
Graduate	<u>11.4</u>	<u>11.2</u>	<u>10.9</u>	<u>12.4</u>
Total	182.0	205.8	235.7	221.4





# Student Credit Hour Enrollment by School & College: Annual FTE

	1984-85	1985-86	1986-87	1987-88
Statistics				
Lower	6.6	9.0	12.3	12.3
Upper	147.8	136.9	134.1	143.6
Graduate	<u>36.3</u>	<u>32.5</u>	<u>37.0</u>	<u>38.3</u>
Total	190.7	178.4	183.4	194.2

## Interdepartmental Programs and Institutes:

### American Studies

Lower	6.6	2.5	5.6	5.0
Upper	9.6	9.7	7.4	6.9
Graduate	<u>1.9</u>	<u>.7</u>	<u>0</u>	<u>0</u>
Total	18.1	12.9	13.0	11.9

### Asian Studies

Lower	0	0	0	0
Upper	.7	.6	.6	.3
Graduate	<u>.2</u>	<u>.3</u>	<u>.3</u>	<u>.9</u>
Total	.9	.9	.9	1.2

### Geophysical Fluid Dynamics

Lower	0	0	0	0
Upper	0	0	0	0
Graduate	<u>1.7</u>	<u>.5</u>	<u>1.4</u>	<u>3.2</u>
Total	1.7	.5	1.4	3.2

### Latin American and Caribbean Studies

Lower			0	0
Upper			.2	.1
Graduate			<u>0</u>	<u>0</u>
Total			.2	.1

### Molecular Biophysics

Lower	0	0	0	0
Upper	0	0	0	0
Graduate	<u>3.3</u>	<u>5.6</u>	<u>8.8</u>	<u>9.7</u>
Total	3.3	5.6	8.8	9.7

### Honors

Lower	12.9	8.2	0	1.1
Upper	0	0	0	0
Graduate	<u>0</u>	<u>0</u>	<u>0</u>	<u>0</u>
Total	12.9	8.2	0	1.1

### College of Arts and Sciences Totals

Lower	3564.8	3672.0	4011.9	4112.7
Upper	1634.7	1561.6	1576.9	1690.4
Graduate	<u>651.5</u>	<u>646.1</u>	<u>747.7</u>	<u>787.9</u>
Total	5851.0	5879.7	6336.5	6591.0



# Student Credit Hour Enrollment by School & College: Annual FTE



	<u>1984-85</u>	<u>1985-86</u>	<u>1986-87</u>	<u>1987-88</u>
<b>COLLEGE OF BUSINESS</b>				
Accounting				
Lower	194.6	189.8	201.4	202.2
Upper	226.8	226.1	241.0	280.5
Graduate	<u>2.6</u>	<u>0</u>	<u>0</u>	<u>11.1</u>
Total	424.0	415.9	442.4	493.8
Business Administration*				
Lower	0	0	0	0
Upper	127.3	115.9	137.9	0
Graduate	<u>143.1</u>	<u>152.9</u>	<u>162.6</u>	<u>104.0</u>
Total	270.4	268.8	300.5	104.0
Finance				
Lower	0	0	0	0
Upper	407.0	395.9	422.3	472.1
Graduate	<u>0</u>	<u>0</u>	<u>0</u>	<u>21.1</u>
Total	407.0	395.9	422.3	493.2
Hospitality Administration				
Lower	0	0	0	0
Upper	108.6	107.0	107.9	109.6
Graduate	<u>0</u>	<u>0</u>	<u>0</u>	<u>0</u>
Total	108.6	107.0	107.9	109.6
Information and Management Science**				
Lower			0	0
Upper			128.4	184.3
Graduate			<u>0</u>	<u>11.9</u>
Total			128.4	196.2
Management				
Lower	0	0	0	0
Upper	407.2	368.0	287.5	256.9
Graduate	<u>0</u>	<u>0</u>	<u>0</u>	<u>10.2</u>
Total	407.2	368.0	287.5	267.1
Marketing				
Lower	0	0	0	0
Upper	267.3	235.2	235.4	270.2
Graduate	<u>0</u>	<u>0</u>	<u>0</u>	<u>8.1</u>
Total	267.3	235.2	235.4	278.3
Multi-National Business Operations				
Lower	0	0	0	0
Upper	20.3	26.4	21.2	12.8
Graduate	<u>0</u>	<u>0</u>	<u>0</u>	<u>0</u>
Total	20.3	26.4	21.2	12.8

\* Includes Business Law

\*\* This department was combined with the Department of Management through July 1986.





## Student Credit Hour Enrollment by School & College: Annual FTE

	1984-85	1985-86	1986-87	1987-88
<b>Risk and Insurance</b>				
Lower	0	0	0	0
Upper	189.0	184.8	196.0	362.6
Graduate	0	.1	1.1	3.3
Total	189.0	184.9	197.1	365.9
<b>College of Business Totals</b>				
Lower	194.6	189.8	201.4	202.2
Upper	1753.5	1659.3	1777.6	1949.0
Graduate	145.7	153.0	163.7	169.7
Total	2093.8	2002.1	2142.7	2320.9
<b>COLLEGE OF EDUCATION</b>				
<b>Childhood, Reading, and Special Education*</b>				
Lower	0			
Upper	293.3			
Graduate	122.0			
Total	415.3			
<b>Childhood Education</b>				
Lower		0	0	0
Upper		246.4	213.8	282.0
Graduate		96.2	60.6	66.5
Total		342.6	274.4	348.5
<b>Special Education</b>				
Lower		0	.5	0
Upper		29.0	74.0	70.6
Graduate		22.9	72.4	57.0
Total		51.9	146.9	127.6
<b>Curriculum and Instruction</b>				
Lower	0	0	0	2.6
Upper	93.3	78.0	97.7	125.9
Graduate	53.3	55.3	46.2	56.2
Total	146.6	133.3	143.9	184.7
<b>Educational Leadership</b>				
Lower	0	0	0	0
Upper	1.4	.4	5.6	.8
Graduate	158.1	158.7	154.0	158.1
Total	159.5	159.1	159.6	158.9
<b>Educational Research**</b>				
Lower	0	0	0	0
Upper	79.3	64.2	79.6	52.2
Graduate	144.1	160.6	139.7	111.5
Total	223.4	224.8	219.3	163.7

\* The Department of Childhood, Reading, and Special Education was divided into two departments beginning in 1985-86: Childhood Education; Special Education.

\*\* The Department of Educational Research, Development and Foundations was divided into two departments in 1986: Educational Research; Educational Foundations and Policy Studies.



# Student Credit Hour Enrollment by School & College: Annual FTE



	<u>1984-85</u>	<u>1985-86</u>	<u>1986-87</u>	<u>1987-88</u>
Educational Foundations and Policy Studies*				
Lower			0	0
Upper			17.6	53.6
Graduate			<u>10.3</u>	<u>49.2</u>
Total			27.9	102.8
Human Services and Studies				
Lower	1.9	4.5	2.6	3.8
Upper	157.5	145.7	146.5	165.8
Graduate	<u>122.0</u>	<u>106.8</u>	<u>89.1</u>	<u>89.3</u>
Total	281.4	257.0	238.2	258.9
Movement Science and Physical Education				
Lower	58.6	29.5	19.1	19.6
Upper	102.2	101.2	99.7	100.7
Graduate	<u>36.4</u>	<u>46.6</u>	<u>50.3</u>	<u>47.6</u>
Total	197.2	177.3	169.1	167.9
College of Education Totals				
Lower	60.5	34.0	22.2	26.0
Upper	727.0	664.9	734.5	851.6
Graduate	<u>635.9</u>	<u>647.1</u>	<u>622.6</u>	<u>635.4</u>
Total	1423.4	1346.0	1379.3	1513.0
COLLEGE OF HOME ECONOMICS				
Clothing, Textiles and Merchandising				
Lower	39.1	35.3	31.7	29.4
Upper	154.6	152.9	140.4	133.9
Graduate	<u>5.3</u>	<u>3.9</u>	<u>2.0</u>	<u>3.9</u>
Total	199.0	192.1	174.1	167.2
Home and Family Life				
Lower	115.4	119.0	118.2	127.1
Upper	87.2	76.9	76.4	93.6
Graduate	<u>28.3</u>	<u>35.9</u>	<u>38.1</u>	<u>42.5</u>
Total	230.9	231.8	232.7	263.2
Home Economics Education				
Lower	0	0	0	0
Upper	27.0	26.4	27.1	26.4
Graduate	<u>10.6</u>	<u>13.6</u>	<u>11.4</u>	<u>14.7</u>
Total	37.6	40.0	38.5	41.1
Nutrition & Food Science				
Lower	98.9	87.8	95.2	113.3
Upper	35.8	25.2	22.4	22.3
Graduate	<u>18.3</u>	<u>9.7</u>	<u>11.6</u>	<u>7.9</u>
Total	153.0	122.7	129.2	143.5

\* The Department of Educational Research, Development and Foundations was divided into two departments in 1986: Educational Research; Foundations and Policy Studies.





# Student Credit Hour Enrollment by School & College: Annual FTE

	<u>1984-85</u>	<u>1985-86</u>	<u>1986-87</u>	<u>1987-88</u>
College of Home Economics Totals				
Lower	253.4	242.1	245.1	269.8
Upper	304.6	281.4	266.3	276.2
Graduate	<u>62.5</u>	<u>63.1</u>	<u>63.1</u>	<u>69.0</u>
Total	620.5	586.6	574.5	615.0
SCHOOL OF LIBRARY & INFORMATION STUDIES				
Lower	.5	.4	0	0
Upper	6.9	7.6	3.4	4.7
Graduate	<u>76.9</u>	<u>95.2</u>	<u>96.2</u>	<u>97.1</u>
Total	84.3	103.2	99.6	101.8
SCHOOL OF NURSING				
Lower	0	0	0	0
Upper	209.0	192.7	161.2	145.0
Graduate	<u>0</u>	<u>2.6</u>	<u>9.7</u>	<u>14.8</u>
Total	209.0	195.3	170.9	159.8
SCHOOL OF CRIMINOLOGY				
Lower	10.4	12.8	12.3	13.5
Upper	353.9	297.1	269.8	331.1
Graduate	<u>33.8</u>	<u>40.6</u>	<u>32.8</u>	<u>29.3</u>
Total	398.1	350.5	314.9	373.9
COLLEGE OF LAW				
Lower	0	0	0	0
Upper	0	0	0	0
Graduate	<u>559.8</u>	<u>521.5</u>	<u>483.0</u>	<u>487.5</u>
Total	559.8	521.5	483.0	487.5
COLLEGE OF SOCIAL SCIENCES				
Black Studies				
Lower	0	0	0	.8
Upper	3.7	1.6	4.3	13.9
Graduate	<u>0</u>	<u>0</u>	<u>0</u>	<u>0</u>
Total	3.7	1.6	4.3	14.7
Demography				
Lower			0	0
Upper			0	0
Graduate			<u>2.1</u>	<u>3.9</u>
Total			2.1	3.9
Economics				
Lower	277.3	290.0	298.6	304.2
Upper	159.1	187.1	192.4	219.0
Graduate	<u>38.4</u>	<u>35.8</u>	<u>39.2</u>	<u>45.4</u>
Total	474.8	512.9	530.2	568.6



# Student Credit Hour Enrollment by School & College: Annual FTE



	<u>1984-85</u>	<u>1985-86</u>	<u>1986-87</u>	<u>1987-88</u>
Geography				
Lower	79.3	93.2	89.5	74.0
Upper	57.6	53.6	52.6	60.1
Graduate	<u>9.5</u>	<u>9.6</u>	<u>9.9</u>	<u>6.8</u>
Total	146.4	156.4	152.0	140.9
International Affairs				
Lower	0	0	0	0
Upper	.4	.2	.5	1.0
Graduate	<u>2.3</u>	<u>2.4</u>	<u>3.9</u>	<u>1.3</u>
Total	2.7	2.6	4.4	2.3
Political Science				
Lower	57.6	54.3	44.3	68.7
Upper	235.8	224.1	267.8	253.3
Graduate	<u>24.5</u>	<u>29.1</u>	<u>31.1</u>	<u>32.6</u>
Total	317.9	307.5	343.2	354.6
Public Administration				
Lower	0	0	0	0
Upper	30.3	33.4	33.6	38.8
Graduate	<u>73.8</u>	<u>74.6</u>	<u>58.8</u>	<u>51.3</u>
Total	104.1	108.0	92.4	90.1
Slavic & East European Studies				
Lower	0	0	0	0
Upper	.1	.1	0	0
Graduate	<u>2.3</u>	<u>2.7</u>	<u>0</u>	<u>0</u>
Total	2.4	2.8	0	0
Social Sciences				
Lower	0	0	0	0
Upper	.4	1.8	3.2	1.7
Graduate	<u>.4</u>	<u>.9</u>	<u>.4</u>	<u>1.0</u>
Total	.8	2.7	3.6	2.7
Sociology				
Lower	143.9	158.7	177.8	182.1
Upper	55.8	53.8	49.9	63.1
Graduate	<u>33.3</u>	<u>27.5</u>	<u>38.3</u>	<u>33.4</u>
Total	233.0	240.0	266.0	278.6
Urban and Regional Planning				
Lower	0	0	0	0
Upper	14.6	17.8	16.2	16.5
Graduate	<u>42.3</u>	<u>51.5</u>	<u>41.2</u>	<u>46.5</u>
Total	56.9	69.3	57.4	63.0
College of Social Sciences Totals				
Lower	558.1	596.2	610.2	629.8
Upper	557.7	573.4	620.5	667.4
Graduate	<u>224.5</u>	<u>231.4</u>	<u>224.9</u>	<u>222.2</u>
Total	1340.3	1401.0	1455.6	1519.4





## Student Credit Hour Enrollment by School & College: Annual FTE

	<u>1984-85</u>	<u>1985-86</u>	<u>1986-87</u>	<u>1987-88</u>
SCHOOL OF SOCIAL WORK				
Lower	3.7	2.9	3.3	3.4
Upper	95.3	85.9	86.4	92.9
Graduate	<u>231.5</u>	<u>251.7</u>	<u>240.6</u>	<u>229.0</u>
Total	330.5	340.5	330.3	325.3
COLLEGE OF COMMUNICATION				
Communication				
Lower	35.8	27.4	19.6	22.7
Upper	313.0	335.5	403.4	455.3
Graduate	<u>35.3</u>	<u>35.7</u>	<u>36.1</u>	<u>40.0</u>
Total	384.1	398.6	459.1	518.0
Communication Disorders				
Lower	0	0	0	0
Upper	53.4	44.3	58.7	59.7
Graduate	<u>44.7</u>	<u>49.7</u>	<u>46.8</u>	<u>39.3</u>
Total	98.1	94.0	105.5	99.0
College of Communication Totals				
Lower	35.8	27.4	19.6	22.7
Upper	366.4	379.8	462.1	515.0
Graduate	<u>80.0</u>	<u>85.4</u>	<u>82.9</u>	<u>79.3</u>
Total	482.2	492.6	564.6	617.0
SCHOOL OF MUSIC				
Lower	187.5	171.8	191.0	262.8
Upper	139.7	126.7	111.8	125.0
Graduate	<u>182.3</u>	<u>179.2</u>	<u>188.9</u>	<u>173.3</u>
Total	509.5	477.7	491.7	561.1
SCHOOL OF THEATRE				
Lower	32.3	29.8	27.7	15.2
Upper	319.2	341.6	336.9	338.2
Graduate	<u>38.6</u>	<u>34.7</u>	<u>37.3</u>	<u>38.8</u>
Total	390.1	406.1	401.9	392.2
SCHOOL OF VISUAL ARTS AND DANCE*				
Art				
Lower	46.6	42.4	42.6	50.3
Upper	109.0	102.8	109.8	104.3
Graduate	<u>21.5</u>	<u>23.5</u>	<u>28.0</u>	<u>27.2</u>
Total	177.1	168.7	180.4	181.8

\* Formally called School of Visual Arts, now the School of Visual Arts and Dance effective Fall 1988.



# Student Credit Hour Enrollment by School & College: Annual FTE



	<u>1984-85</u>	<u>1985-86</u>	<u>1986-87</u>	<u>1987-88</u>
Art Education				
Lower	0	0	0	0
Upper	23.2	20.8	24.5	32.2
Graduate	<u>9.7</u>	<u>10.9</u>	<u>14.7</u>	<u>13.5</u>
Total	32.9	31.7	39.2	45.7
Art History				
Lower	0	0	0	4.7
Upper	53.5	55.4	58.9	73.2
Graduate	<u>15.4</u>	<u>12.9</u>	<u>12.7</u>	<u>15.0</u>
Total	68.9	68.3	71.6	92.9
Dance				
Lower	29.7	27.0	27.0	28.0
Upper	13.9	12.3	11.0	16.0
Graduate	<u>2.6</u>	<u>4.8</u>	<u>11.5</u>	<u>10.6</u>
Total	46.2	44.1	49.5	54.6
Interior Design				
Lower	0	0	0	0
Upper	136.4	112.2	123.1	135.5
Graduate	<u>20.8</u>	<u>18.0</u>	<u>13.5</u>	<u>15.5</u>
Total	157.2	130.2	136.6	151.0
School of Visual Arts Totals				
Lower	76.3	69.4	69.6	83
Upper	336.0	303.5	327.3	361.2
Graduate	<u>70.0</u>	<u>70.1</u>	<u>80.4</u>	<u>81.8</u>
Total	482.3	443.0	477.3	526.0
COLLEGE OF ENGINEERING				
Electrical				
Lower		18.6	10.7	10.3
Upper		68.3	66.1	73.4
Graduate		<u>6.6</u>	<u>0</u>	<u>9.5</u>
Total		93.5	76.8	93.2
Mechanical				
Lower		1.4	3.7	8.7
Upper		11.2	27.2	43.7
Graduate		<u>0</u>	<u>0</u>	<u>2.9</u>
Total		12.6	30.9	55.3
Civil				
Lower		5.7	19.9	16.1
Upper		3.3	12.5	19.1
Graduate		<u>0</u>	<u>0</u>	<u>1.3</u>
Total		9.0	32.4	36.5





## Student Credit Hour Enrollment by School & College: Annual FTE

	<u>1984-85</u>	<u>1985-86</u>	<u>1986-87</u>	<u>1987-88</u>
Chemical				
Lower		0	2.4	1.7
Upper		4.3	24.4	19.9
Graduate		<u>.7</u>	<u>0</u>	<u>1.1</u>
Total		5.0	26.8	22.7
College of Engineering Totals				
Lower	12.6	25.7	36.7	36.8
Upper	36.7	87.1	130.2	156.1
Graduate	<u>.3</u>	<u>7.3</u>	<u>0</u>	<u>14.8</u>
Total	49.6	120.1	166.9	207.7
INTERNATIONAL PROGRAM				
Comparative Policy Studies				
Lower			0	0
Upper			0	.1
Graduate			<u>2.2</u>	<u>1.7</u>
Total			2.2	1.8
UNIVERSITY TOTALS				
Lower	4990.5	5074.3	5451.0	5677.7
Upper	6840.7	6562.7	6864.9	7503.1
Graduate	<u>2995.6</u>	<u>3031.7</u>	<u>3076.0</u>	<u>3130.7</u>
Total	14826.8	14668.7	15391.9	16311.5

SOURCE: Final Student Data Course



# Headcount Summaries for Fall Terms



	FALL 1986				FALL 1987				FALL 1988			
	UG	G	N	TOTAL	UG	G	N	TOTAL	UG	G	N	TOTAL
<u>College of Arts &amp; Sciences</u>												
American Studies	11	0	0	11	12	3	0	15	8	1	0	9
Anthropology	44	16	1	61	43	18	0	61	49	25	0	74
Biological Science	809	77	1	887	909	79	0	988	967	75	0	1042
Chemistry	153	98	0	251	137	88	0	225	142	101	0	243
Classical Languages, Literature and Civilization	7	4	0	11	14	5	0	19	19	9	0	28
English	353	114	2	469	462	124	3	589	535	132	3	670
Geology	50	47	0	97	32	41	0	73	26	46	1	73
History	141	58	1	200	164	58	0	222	174	80	0	254
Humanities	42	57	1	100	51	55	1	107	70	58	0	128
Oceanography	0	39	0	39	0	26	0	26	0	36	0	36
Computer Science	427	90	2	519	349	110	0	459	170	135	0	305
Computer Science, NFA									141	0	0	141
Mathematics	110	56	1	167	112	61	0	173	88	66	0	154
Meteorology	81	53	0	134	82	51	0	133	83	56	0	139
Modern Languages	99	45	0	144	114	44	1	159	128	50	0	178
Geophysical Fluid Dynamics	0	4	0	4	0	6	0	6	0	9	0	9
Philosophy	18	19	0	37	13	18	0	31	20	21	0	41
Molecular Biophysics	0	13	0	13	0	15	0	15	0	22	0	22
Latin American and Caribbean Studies	8	0	0	8	6	0	0	6	4	0	0	4
Physics	54	55	0	109	60	65	0	125	68	72	0	140
Psychology	677	131	0	808	745	116	0	861	967	142	0	1109
Religion	9	14	0	23	7	17	0	24	23	13	1	37
Statistics	29	28	0	57	25	28	0	53	19	35	0	54
Arts & Sciences Totals	3133	1022	9	4164	3345	1031	5	4381	3701	1184	5	4890
<u>College of Business</u>												
Accounting	546	48	0	594	560	44	0	604	643	50	0	693
Business Administration	32	63	14	109	89	76	5	170	189	89	1	279
Finance	516	38	2	556	641	33	1	675	729	36	2	767
Hospitality Administration	308	0	0	308	306	0	0	306	306	0	0	306
Risk and Insurance	130	2	0	132	184	2	0	186	229	2	0	231
Info. & Mgt. Science	137	0	0	137	183	0	0	183	199	0	0	199
Management	460	78	7	545	367	86	1	454	381	92	1	474
Marketing	491	14	3	508	524	14	1	539	613	25	0	638
Multi-National Business Operations	97	0	0	97	80	0	0	80	88	0	0	88
Business, NFA	2552	0	0	2552	2725	0	0	2725	2609	0	0	2609
Business Totals	5269	243	26	5538	5659	255	8	5922	5986	294	4	6284

KEY: UG Undergraduate Students N Unclassified Students  
G Graduate Students NFA Not Formally Admitted

Note: Headcount is majors only; students with majors undeclared are included in Unclassified (N).





## Headcount Summaries for Fall Terms

	FALL 1986				FALL 1987				FALL 1988			
	UG	G	N	TOTAL	UG	G	N	TOTAL	UG	G	N	TOTAL
<u>College of Education</u>												
Childhood Education	373	100	0	473	450	95	1	546	580	94	0	674
Curriculum & Instruction	152	102	0	254	171	134	5	310	246	167	1	414
Educational Research	0	153	0	153	0	101	0	101	0	121	0	121
<u>Movement Science &amp;</u>												
Physical Education	127	96	0	223	143	98	0	241	143	93	1	237
Human Services & Studies	131	149	0	280	123	144	0	267	153	123	2	278
Educational Leadership	0	264	0	264	0	210	0	210	0	228	0	228
Special Ed. & Reading	70	99	0	169	81	100	2	183	93	77	1	171
<u>Educational Foundations and</u>												
Policy Studies					0	69	0	69	0	51	0	51
Education, NFA	292	0	0	292	449	0	0	449	483	0	0	483
Education Totals	1145	963	0	2108	1417	951	8	2376	1698	954	5	2657
<u>College of Home Economics</u>												
Marriage and Family									0	48	0	48
General Home Economics	8	0	0	8	11	0	0	11	14	0	0	14
Clothing, Textiles, and												
Merchandising	416	11	0	427	377	14	0	391	382	15	1	398
Nutrition & Food Science	81	34	0	115	86	27	0	113	84	17	0	101
Home & Family Life	48	32	0	80	71	32	0	103	79	29	0	108
Home Economics Education	21	11	0	32	16	18	0	34	18	24	0	42
Home Economics Totals	574	88	0	662	561	91	0	652	577	133	1	711
<u>School of Library &amp;</u>												
Information Studies	0	141	0	141	0	161	0	161	0	112	27	139
<u>School of Nursing</u>												
Nursing	218	12	2	232	147	19	0	166	150	34	5	189
Nursing, NFA	150	0	0	150	153	0	0	153	113	0	0	113
Nursing Totals	368	12	2	382	300	19	0	319	263	34	5	302
<u>School of Criminology</u>												
	483	69	0	552	540	66	0	606	660	70	0	730
<u>College of Law</u>												
	0	527	0	527	0	520	0	520	0	591	0	591

KEY: UG Undergraduate Students  
G Graduate Students

N Unclassified Students  
NFA Not Formally Admitted



# Degrees Awarded by Schools & Colleges: Cumulative for Academic Year



	FALL 1986				FALL 1987				FALL 1988			
	UG	G	N	TOTAL	UG	G	N	TOTAL	UG	G	N	TOTAL
<u>College of Social Sciences</u>												
Asian Studies	11	4	0	15	8	3	0	11	8	3	0	11
Political Science	514	45	3	562	554	50	0	604	651	46	0	697
Demography	0	3	0	3	0	5	0	5	0	6	1	7
Economics	529	58	0	587	557	59	2	618	510	57	0	567
Geography	52	18	1	71	53	17	0	70	48	16	0	64
International Affairs	182	22	6	210	183	20	0	203	233	30	1	264
Social Science	130	3	1	134	142	2	0	144	194	4	0	198
Sociology	85	34	0	119	85	32	0	117	101	44	0	145
Urban & Regional Planning	0	68	1	69	0	69	2	71	0	71	0	71
Public Administration	0	104	3	107	0	108	1	109	0	123	0	123
Economics, NFA									5	0	0	5
Social Sciences Totals	1492	355	15	1862	1574	362	5	1941	1750	400	2	2152
<u>School of Social Work</u>												
	98	260	12	370	96	265	10	371	135	314	2	451
<u>College of Communication</u>												
Communication	376	56	1	433	445	58	0	503	499	72	3	574
Communication Disorders	82	61	0	143	75	49	0	124	92	58	0	150
Communication, NFA	663	0	0	663	692	0	0	692	840	0	0	840
Communication Totals	1121	117	1	1239	1212	107	0	1319	1431	130	3	1564
<u>School of Music</u>												
Music	369	309	0	678	401	286	0	687	414	295	0	709
Music, NFA	33	0	0	33	23	0	0	23	10	0	0	10
Music Totals	402	309	0	711	424	286	0	710	424	295	0	719
<u>School of Theatre</u>												
Theatre	105	43	4	152	102	52	3	157	92	65	0	157
Theatre, NFA	119	0	0	119	117	0	0	117	125	0	0	125
Theatre Totals	224	43	4	271	219	52	3	274	217	65	0	282
<u>School of Visual Arts &amp; Dance</u>												
Art	223	34	3	260	227	37	1	265	267	28	0	296
Dance	29	17	1	47	32	12	1	45	24	6	0	30
Dance, NFA	22	0	0	22	16	0	0	16	15	0	0	15
Interior Design	266	24	0	290	252	22	0	274	280	18	0	298
Art Education	25	23	1	49	18	27	1	46	25	30	0	55
Art History	12	17	0	29	24	22	0	46	39	33	0	72
Visual Arts Totals	577	115	5	697	569	120	3	692	650	115	1	766

KEY: UG Undergraduate Students      N Unclassified Students  
 G Graduate Students      NFA Not Formally Admitted





## Headcount Summaries for Fall Terms

	FALL 1986				FALL 1987				FALL 1988			
	UG	G	N	TOTAL	UG	G	N	TOTAL	UG	G	N	TOTAL
<u>College of Engineering</u>												
Electrical Eng./Systems	41	0	0	41	24	0	0	24	24	0	0	24
Electrical Eng./Elect.	79	0	0	79	104	1	0	105	155	2	0	157
Electrical Eng./Comp. Sci	142	0	0	142	139	0	0	139	165	13	0	178
Mechanical Engineering	148	0	0	148	185	8	0	193	212	12	0	224
Civil Engineering	82	0	0	82	112	0	1	113	142	3	0	145
Chemical Engineering	65	0	0	65	65	0	0	65	66	7	0	73
Engineering, NFA	143	0	0	143	144	0	0	144	126	0	0	126
Industrial Engineering									7	0	0	7
Engineering Totals	700	0	0	700	773	9	1	783	897	37	0	934
<u>Interdivisional</u>												
Programs	58	55	0	113	57	57	0	114	65	4	0	69
Special/Undecided	1427	0	1674	3101	1287	0	1534	2850	1397	0	1387	2784
UNIVERSITY TOTALS	17071	4319	1748	23138	18602	4352	1577	23991	19851	4759	1415	26025

KEY: UG Undergraduate Students N Unclassified Students  
G Graduate Students NFA Not Formally Admitted

Source: Fall (Preliminary) Student Data Course File

### The Seminoles

The name "Seminoles" for Florida State University athletic teams was chosen by a vote of the student body in 1947. The Seminoles, a relatively recent tribe, originated in the early eighteenth century when Lower and Upper Creek Indians moved into North Florida after the region had been depopulated of the original Indian inhabitants of the area, principally the Timucuans and the Apalachee. The word Seminole is generally believed to have come into use during the British period of Florida history, 1763-1784. In time, the word was applied to all Florida Indians, whether of Creek origin or not.

The origin of the Seminole tribe is with both the Upper and Lower Creeks who had fought a bitter war in the Alabama territory in 1813-1814. After this war, which culminated in Andrew Jackson's defeat of the Red Stick faction of the Upper Creeks, the remnants of the Red Sticks migrated south into Florida. These new Indians, as well as earlier arriving Lower and Upper Creeks came to be called Seminoles, a Creek word meaning either "runaway" or "seceder" (from the Creek Federation) or, as another source would have it, from the Creek words "Istis Seminole" meaning "wild people." While the Upper and Lower Creeks had been bitter enemies in the Alabama territory, they lived in harmony in Florida, widely dispersed over the territory, without any central authority.

SOURCE: Fall (Preliminary) Student Data Course File



# Degrees Awarded by Schools & Colleges: Cumulative for Academic Year



	<u>1984-85</u>	<u>1985-86</u>	<u>1986-87</u>	<u>1987-88</u>
<b>COLLEGE OF ARTS &amp; SCIENCES</b>				
Baccalaureate Degree	679	656	573	551
Master's Degree	158	112	118	53
Doctoral Degree	<u>85</u>	<u>73</u>	<u>59</u>	<u>88</u>
Total	922	841	750	792
<b>COLLEGE OF BUSINESS</b>				
Baccalaureate Degree	1029	983	919	1055
Master's Degree	70	85	73	92
Doctoral Degree	<u>7</u>	<u>5</u>	<u>6</u>	<u>9</u>
Total	1106	1073	998	1156
<b>COLLEGE OF EDUCATION</b>				
Baccalaureate Degree	370	362	327	394
Master's Degree*	222	273	223	231
Doctoral Degree	<u>92</u>	<u>84</u>	<u>98</u>	<u>74</u>
Total	684	719	648	699
<b>COLLEGE OF HOME ECONOMICS</b>				
Baccalaureate Degree	223	249	201	177
Master's Degree	23	16	15	32
Doctoral Degree	<u>10</u>	<u>12</u>	<u>8</u>	<u>13</u>
Total	256	277	224	222
<b>SCHOOL OF LIBRARY &amp; INFORMATION STUDIES</b>				
Baccalaureate Degree	5	2	2	2
Master's Degree*	54	66	58	68
Doctoral Degree	<u>6</u>	<u>2</u>	<u>5</u>	<u>6</u>
Total	65	70	65	76
<b>SCHOOL OF NURSING</b>				
Baccalaureate Degree	134	136	116	93
Master's Degree				<u>3</u>
				96
<b>SCHOOL OF CRIMINOLOGY</b>				
Baccalaureate Degree	223	218	171	167
Master's Degree	12	9	16	17
Doctoral Degree	<u>4</u>	<u>1</u>	<u>2</u>	<u>18</u>
Total	239	228	189	192
<b>COLLEGE OF LAW</b>				
Juris Doctor Degree	189	210	167	172
<b>COLLEGE OF SOCIAL SCIENCES</b>				
Baccalaureate Degree	399	438	447	498
Master's Degree	99	64	58	95
Doctoral Degree	<u>20</u>	<u>17</u>	<u>17</u>	<u>17</u>
Total	518	519	522	610

\*Advanced Master's and Specialist Degrees are included with Master's Degrees





## Degrees Awarded by Schools & Colleges: Cumulative for Academic Year

	<u>1984-85</u>	<u>1985-86</u>	<u>1986-87</u>	<u>1987-88</u>
SCHOOL OF SOCIAL WORK				
Baccalaureate Degree	54	58	38	45
Master's Degree	75	159	146	129
Doctoral Degree	<u>3</u>	<u>4</u>	<u>6</u>	<u>8</u>
Total	132	221	190	182
COLLEGE OF COMMUNICATION				
Baccalaureate Degree	233	209	246	256
Master's Degree	44	40	42	28
Doctoral Degree	<u>6</u>	<u>4</u>	<u>3</u>	<u>1</u>
Total	283	253	291	285
SCHOOL OF MUSIC				
Baccalaureate Degree	77	74	78	62
Master's Degree	63	53	51	54
Doctoral Degree	<u>18</u>	<u>15</u>	<u>16</u>	<u>24</u>
Total	158	142	145	140
SCHOOL OF THEATRE				
Baccalaureate Degree	51	45	42	31
Master's Degree	25	23	11	16
Doctoral Degree	<u>5</u>	<u>4</u>	<u>3</u>	<u>0</u>
Total	81	72	56	47
SCHOOL OF VISUAL ARTS AND DANCE				
Baccalaureate Degree	159	149	154	134
Master's Degree	32	22	29	25
Doctoral Degree	<u>1</u>	<u>3</u>	<u>3</u>	<u>2</u>
Total	192	174	186	161
COLLEGE OF ENGINEERING				
Baccalaureate Degree	9	30	46	49
Master's Degree	0	0	0	0
Doctoral Degree	<u>0</u>	<u>0</u>	<u>0</u>	<u>0</u>
Total	9	30	46	49
UNIVERSITY DEGREE TOTALS				
Baccalaureate	3645	3609	3360	3514
Master's*	877	922	840	943
Juris Doctor	189	210	167	172
Doctoral	<u>257</u>	<u>224</u>	<u>226</u>	<u>250</u>
TOTAL	4910	4965	4593	4879

Note: A total of 429 Associate of Arts degrees was also awarded in 1987-88.

\*Advanced Master's and Specialist Degrees are included with Master's Degrees

SOURCE: Final Student Data Course File



## Alumni by Current Residence



Alabama	1,645	New Hampshire	139
Alaska	81	New Jersey	801
Arizona	304	New Mexico	148
Arkansas	192	New York	1,564
California	2,188	North Carolina	2,056
Colorado	542	North Dakota	19
Connecticut	444	Ohio	804
Delaware	98	Oklahoma	192
District of Columbia	212	Oregon	162
Florida	71,989	Pennsylvania	858
Georgia	6,194	Rhode Island	98
Hawaii	100	South Carolina	1,086
Idaho	54	South Dakota	27
Illinois	896	Tennessee	1,157
Indiana	373	Texas	2,121
Iowa	126	Utah	88
Kansas	179	Vermont	67
Kentucky	395	Virginia	2,139
Louisiana	679	Washington	351
Maine	107	West Virginia	125
Maryland	1,077	Wisconsin	251
Massachusetts	620	Wyoming	37
Michigan	445	Military APO/FPO	400
Minnesota	240	Guam	6
Mississippi	454	Puerto Rico	145
Missouri	240	Virgin Islands	40
Montana	395	Foreign	1,254
Nebraska	51	Unknown	30,385
Nevada	86	Deceased	3,593
		Total	140,363

Note: Figures current as of October 1988

Source: Florida State University Alumni Association

### COLLEGE DEGREES: AN HISTORICAL NOTE

The State of Florida ranked third nationally in the number of AA degrees conferred and ninth in the BA, MA, and PhD degrees during 1986. Source: Florida and the Other Forty-nine, 1987, p. 88.

SOURCE: Florida State University Alumni Association





## Residence of Alumni by State

### FLORIDA'S POPULATION: AN HISTORICAL NOTE

According to the 1980 census, New York provided the highest number of in-migrants to Florida while Georgia received most of Florida's out-migrants. Source: Florida and the Other Forty-nine, 1987, p. 93.

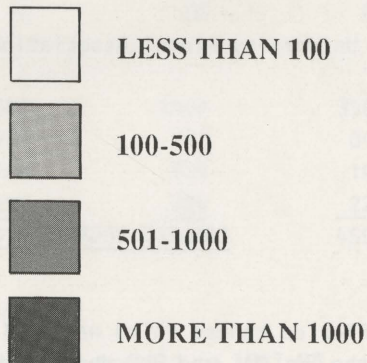
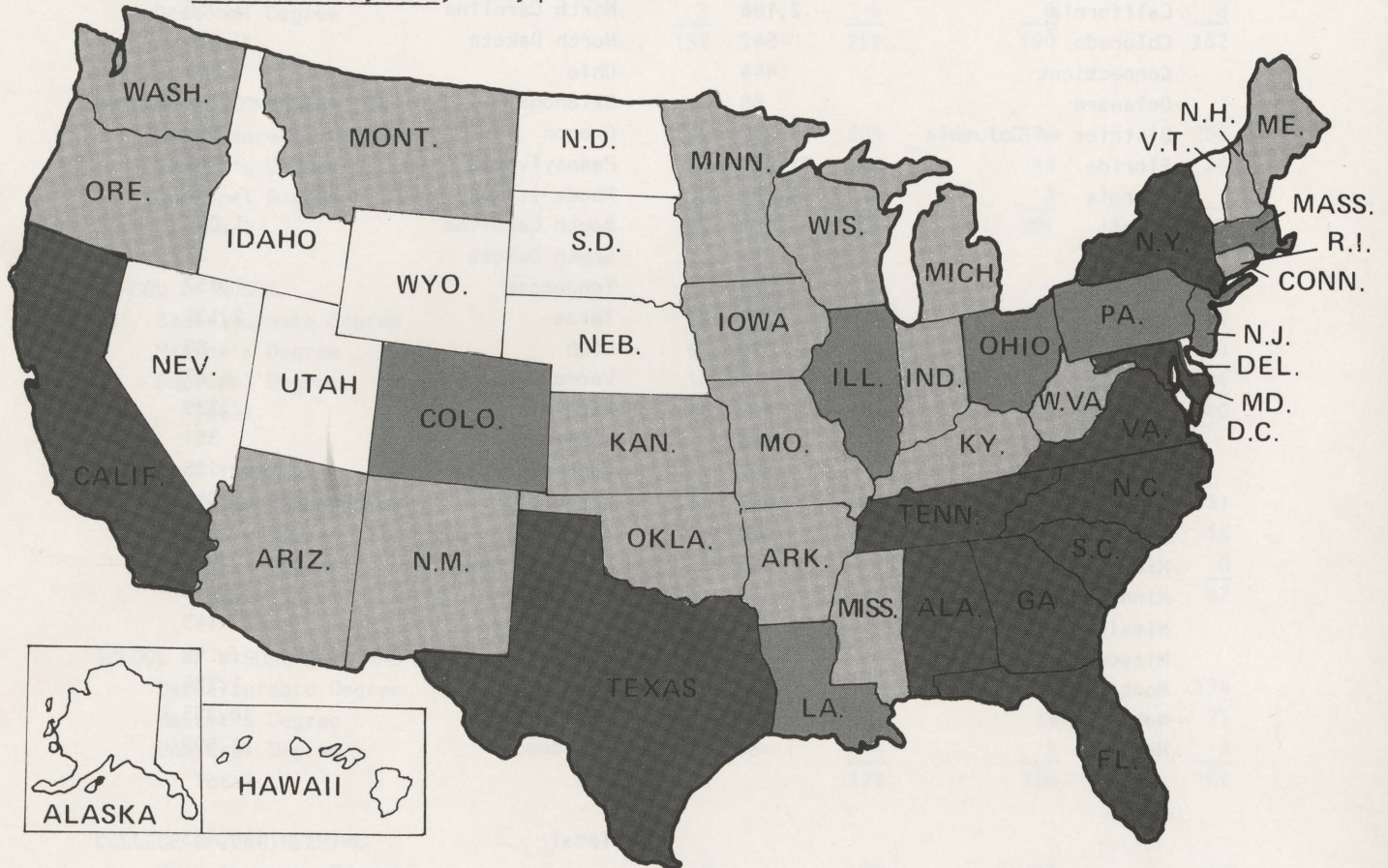



## Alumni by Current Residence in Florida Counties



Alachua	1,152	Lake	723
Baker	44	Lee	877
Bay	1,602	Leon	15,803
Bradford	70	Levy	115
Brevard	1,950	Liberty	124
Broward	4,044	Madison	282
Calhoun	215	Manatee	804
Charlotte	162	Marion	711
Citrus	177	Martin	269
Clay	540	Monroe	260
Collier	344	Nassau	171
Columbia	281	Okaloosa	1,103
Dade	5,914	Okeechobee	45
De Soto	53	Orange	3,731
Dixie	40	Osceola	193
Duval	4,952	Palm Beach	3,189
Escambia	1,763	Pasco	369
Flagler	37	Pinellas	4,055
Franklin	109	Polk	1,727
Gadsden	997	Putnam	257
Gilchrist	445	St. Johns	491
Glades	3	St. Lucie	1,238
Gulf	161	Santa Rosa	1,298
Hamilton	58	Sarasota	483
Hardee	81	Seminole	354
Hendry	73	Sumter	82
Hernando	145	Suwannee	235
Highlands	225	Taylor	299
Hillsborough	3,770	Union	35
Holmes	151	Volusia	1,416
Indian River	322	Wakulla	279
Jackson	711	Walton	189
Jefferson	334	Washington	206
Lafayette	51		
		FLORIDA	71,989

Note: Figures current as of October 1988

Source: Florida State University Alumni Association

### FLORIDA'S ECONOMY: SOME ECONOMIC NOTES

The service industry is Florida's largest employer while trade and government rank second and third, respectively. Source: Florida and the Other Forty-nine, 1987, p. 46.

The three largest employers of the service industry in Florida are Health, Business, Hotels/Lodging, respectively. Source: Florida and the Other Forty-nine, 1987, p. 59.

SOURCE: Florida State University Alumni Association





## Residence of Alumni by Florida County

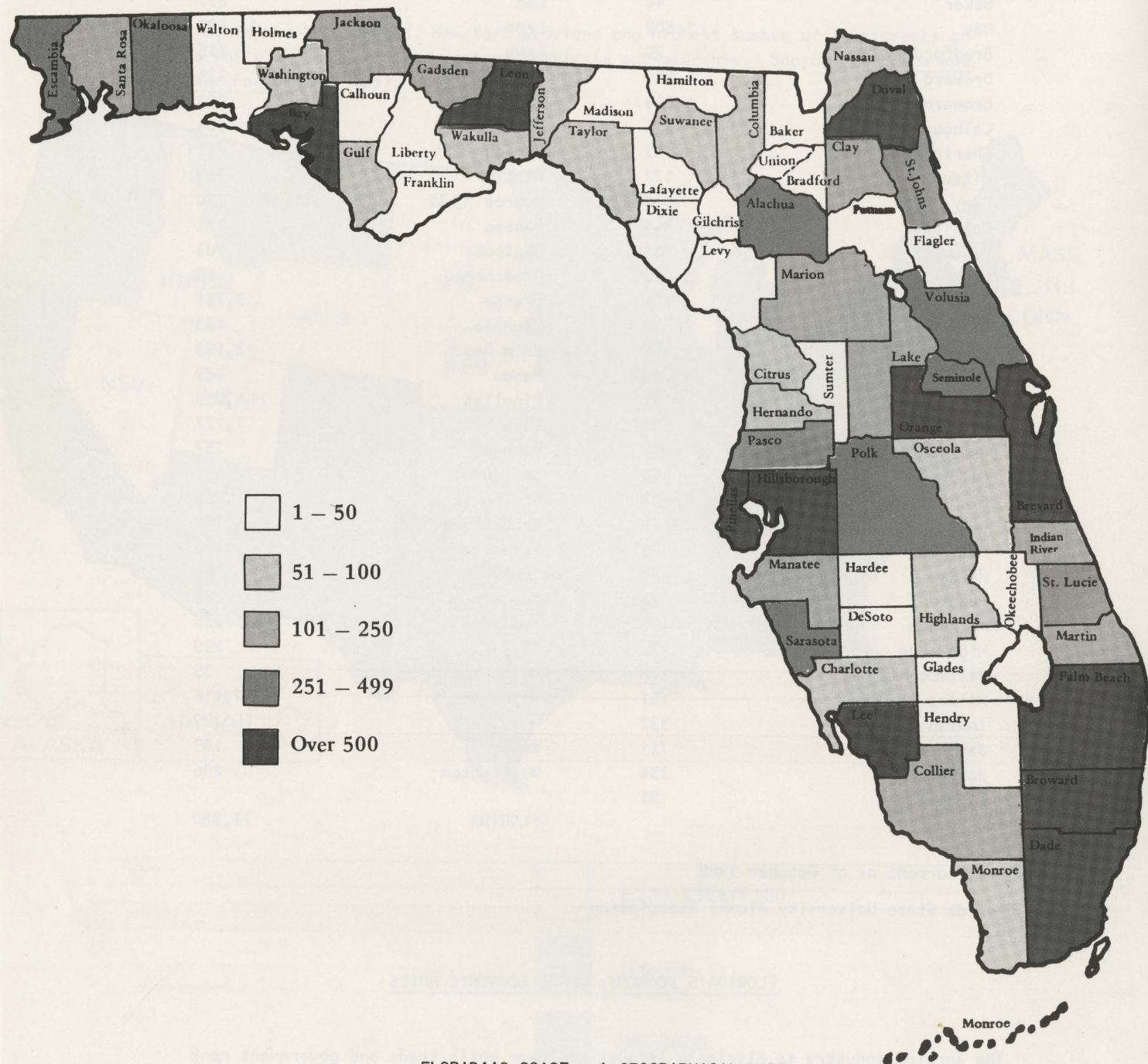

### FLORIDA'S COAST: A GEOGRAPHICAL NOTE

Florida ranks second only to Alaska in miles of coastline. Source: Florida and the Other Forty-nine, 1987, p. 104.



# The Florida State University (Organizational Chart)

February 1989

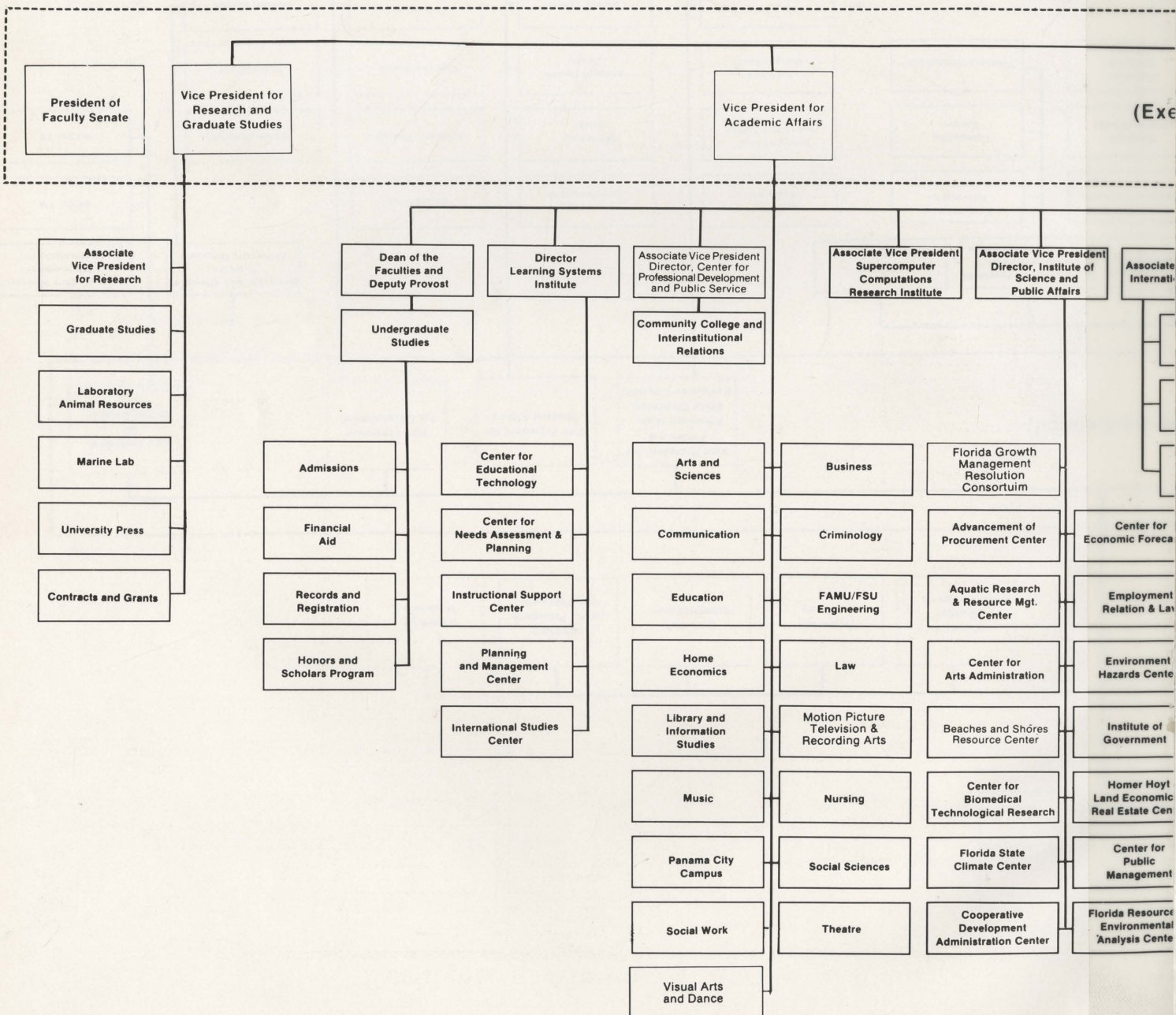
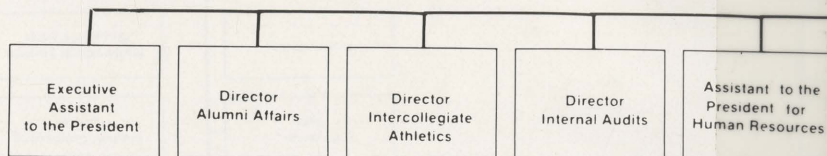



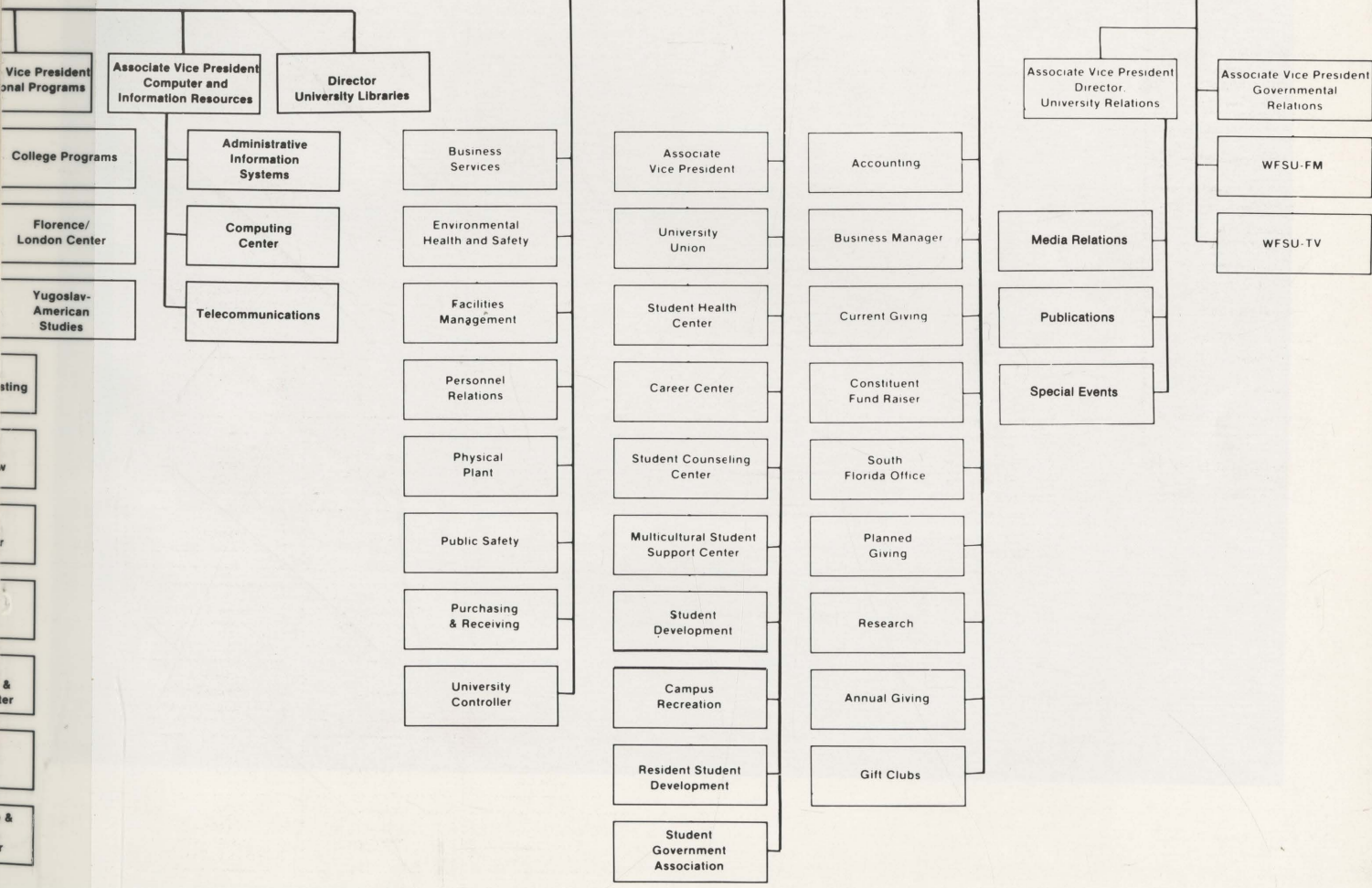
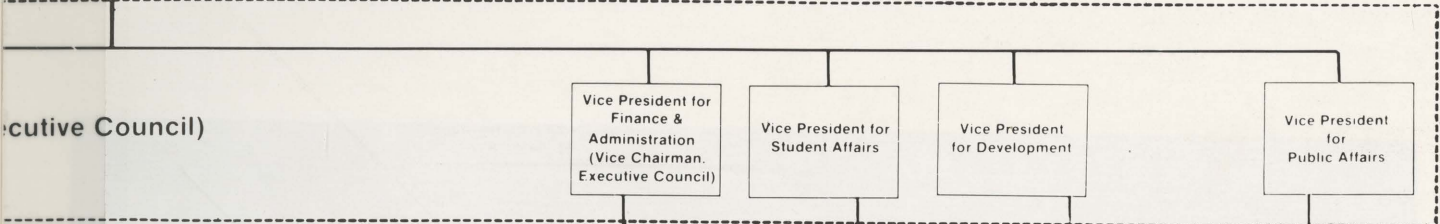
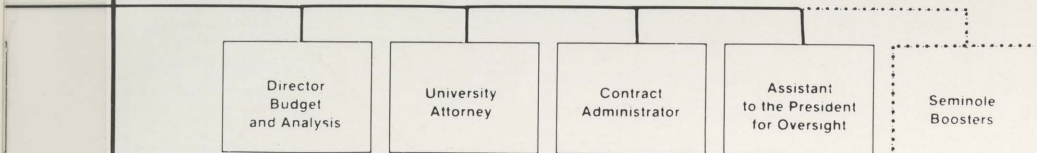
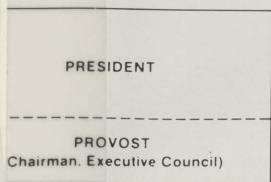





## Panama City Campus: Fall 1988

The Panama City Campus of The Florida State University began operations in 1967 when three universities started offering courses to area students. The University of West Florida was assigned to administer the center in 1971, and that administrative responsibility was transferred to The Florida State University in July 1982. The Bay County Commission donated a 20-acre waterfront site for constructing new campus facilities to replace buildings loaned by the Bay County School Board and Gulf Coast Community College. Construction of the new campus facilities began in 1983, with the new buildings ready for use during the 1987 Spring Semester.

Students on campus are served by a permanent faculty and staff of 30 people, plus additional faculty who travel on a regular basis from the Tallahassee campus. About 85 percent of the courses offered at the campus are taught by Tallahassee faculty, thus offering area students the same course structure, content, and expertise available to Tallahassee campus students.

Undergraduate degree programs offered at the Panama City campus include accounting, management, marketing, advertising/public relations, business communications, general communication arts, criminology, elementary education, English education, math education, nursing, psychology, social science interdisciplinary, and fashion merchandising.

The articulation agreement between the Florida junior/community colleges and the nine state universities enables students to complete an associate in arts degree at Gulf Coast Community College, or any other Florida community college, and be admitted automatically into available upper division programs for the last two years of coursework at Florida State's Panama City Campus.

### STUDENT CHARACTERISTICS

#### Student Headcount Enrollment By Level

	<u>Number</u>	<u>% Total</u>
Freshman	8	.9
Sophomore	3	.3
Junior	197	22.5
Senior	210	24.0
Graduate	168	19.1
Unclassified	<u>291</u>	<u>33.2</u>
Total	877	100.0

#### Student Headcount Enrollment By Age

	<u>UC</u>	<u>G</u>	<u>N</u>	<u>Total</u>	<u>% UC</u>	<u>% G</u>	<u>% N</u>
18-22	99	1	14	114	23.7	.6	4.8
23-25	69	8	38	115	16.5	4.8	13.0
26-30	71	31	60	162	17.0	18.5	20.6
31-35	70	38	54	162	16.7	22.6	18.6
36-40	57	35	54	146	13.7	20.8	18.6
41 and above	52	55	71	178	12.4	32.7	24.4
Totals	418	168	291	877	100.0	100.0	100.0

Note: All Panama City Campus data on these pages are extracted from the total campus figures used throughout this Fact Book. For Key see last page of Panama City data.



# Panama City Campus Student Headcount Enrollment: Fall 1988



## BY DEPARTMENT

	<u>UG</u>	<u>G</u>	<u>N</u>	<u>Total</u>
<u>College of Arts &amp; Sciences</u>				
Computer Science, NFA	1	0	0	1
History	0	1	0	1
Mathematics	1	0	0	1
Psychology	32	18	0	50
Modern Languages	1	0	0	1
Arts & Sciences Totals	35	19	0	54
<u>College of Business</u>				
Accounting	54	1	0	55
Business Administration	0	1	0	1
Finance	1	0	0	1
Management	48	39	0	87
Marketing	11	0	0	11
Business NFA	8	0	0	8
Business Totals	122	41	0	163
<u>College of Education</u>				
Childhood Education	123	17	0	140
Curriculum and Instruction	17	16	0	33
Educational Research	0	1	0	1
Educational Leadership	0	44	0	44
Special Education	0	8	0	8
Education NFA	3	0	0	3
Education Totals	143	86	0	229
<u>College of Home Economics</u>				
Clothing, Textiles, and Merchandising	1	0	0	1
Home Economics Totals	1	0	0	1
<u>School of Nursing</u>				
Nursing NFA	12	0	0	12
Nursing	2	18	5	25
Nursing Totals	14	18	5	37
<u>College of Social Sciences</u>				
Economics	0	0	0	0
Social Science	59	0	0	59
Political Science	0	0	0	0
Social Science Totals	59	0	0	59
<u>School of Criminology</u>	18	0	0	18





# Panama City Campus Student Headcount Enrollment: Fall 1988

## BY DEPARTMENT

	<u>UG</u>	<u>G</u>	<u>N</u>	<u>Total</u>
<u>College of Communication</u>				
Communication	24	0	0	24
Communication NFA	0	0	0	0
Communication Totals	24	0	0	24
<u>School of Music</u>				
Music	1	0	0	1
Music Totals	1	0	0	1
<u>School of Social Work</u>				
	1	2	0	3
<u>College of Engineering</u>				
Electrical Eng./ Comp. Sci.	0	2	0	2
College of Engineering Totals	0	2	0	2
Special/Undecided	0	0	286	286
Panama City Totals	418	168	291	877

<u>By School/College</u>	<u>UG</u>	<u>G</u>	<u>N</u>	<u>Total</u>	<u>% Total</u>
Arts & Sciences	35	19	0	54	6.2
Business	122	41	0	163	18.6
Education	143	86	0	229	26.1
Home Economics	1	0	0	1	.1
Nursing	12	18	5	37	4.2
Social Sciences	59	0	0	59	6.7
Criminology	18	0	0	18	2.1
Communication	24	0	0	24	2.8
Music	1	0	0	1	.1
Social Work	1	2	0	3	.3
Engineering	0	2	0	2	.2
Special/Undecided	0	0	286	286	32.6
Totals	418	168	291	877	100.0

Key: UG Undergraduate Students N Unclassified Students  
G Graduate Students

SOURCE: Fall (Preliminary) Student Data Course File



FSU Fact Book  
**Faculty & Staff**

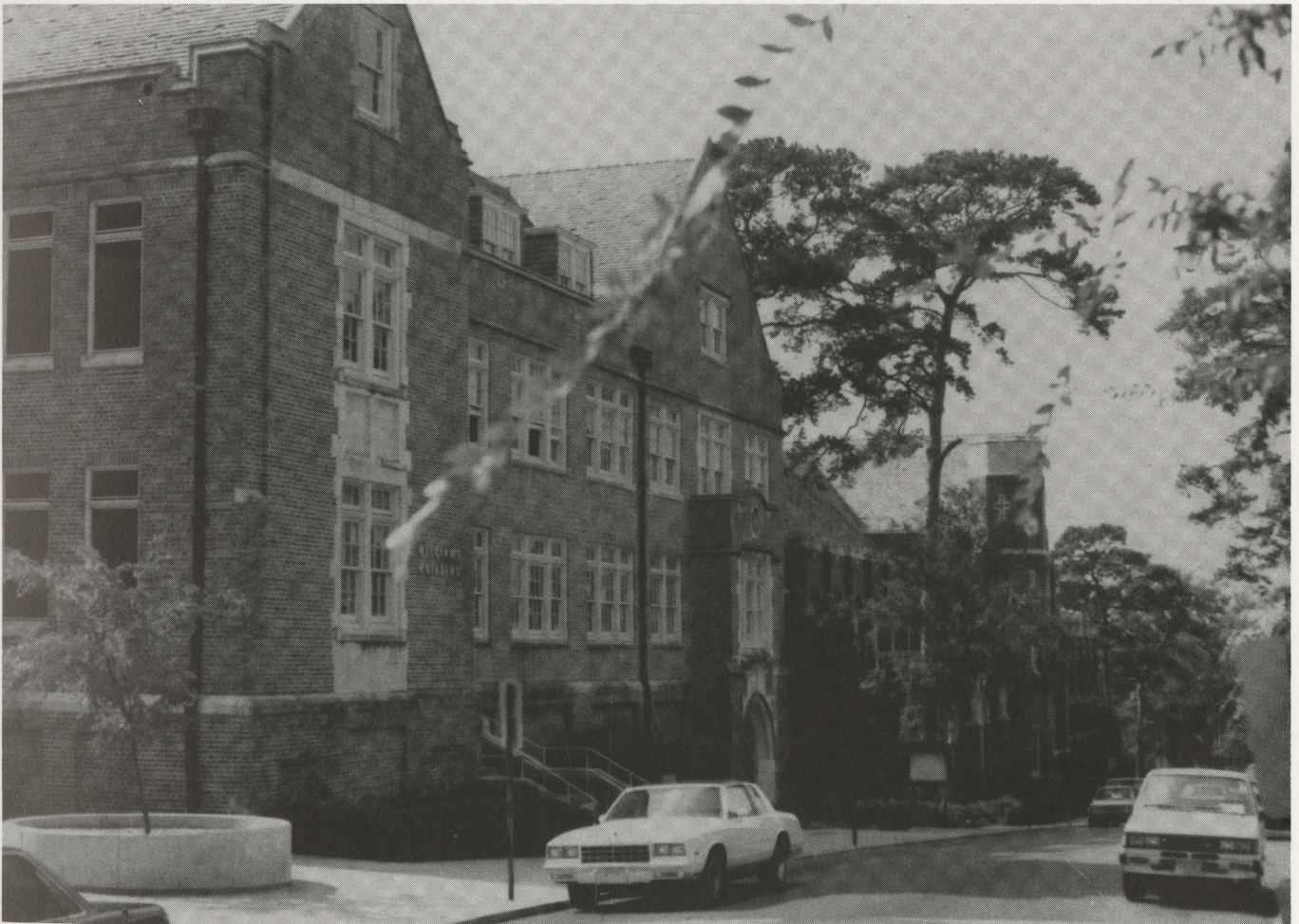





## Faculty Characteristics: Fall 1988

### HIGHLIGHTS

- Of state-funded filled FTE faculty positions, 47 percent hold the rank of Professor, 30 percent are Associate Professors, 15 percent are Assistant Professors, and 2 percent are Instructors
- Six faculty members have been elected members of the National Academy of Sciences. The four currently on the faculty are:
  - Lloyd M. Beidler, Biological Science
  - Louis N. Howard, Mathematics
  - Michael Kasha, Chemistry
  - J. Herbert Taylor, Biological Science
- 23 percent of full-time faculty are female
- 19 percent of tenured faculty are female
- A total of 1,434 persons are appointed to either full-time or part-time positions on a faculty classification
- Four faculty members have been selected to be members of the American Academy of Arts and Sciences. They are:
  - Lloyd M. Beidler, Biological Science
  - Jaakko Hintikka, Philosophy
  - Louis N. Howard, Mathematics
  - Michael Kasha, Chemistry
- 81 percent of full-time instructional faculty hold a doctoral degree
- The average age for full-time instructional faculty is 48; the eldest of these is 79, the youngest is 25

Source: Budget and Analysis Department

### SCHOOLS AND COLLEGES OF THE FLORIDA STATE UNIVERSITY DATE FOUNDED, DISCONTINUED

<u>Current Name</u>	<u>Date Founded</u>	<u>Date Discontinued</u>
College of Arts & Sciences	1905	
College of Education	1905	
College of Home Economics	1918	
School of Music	1921	
School of Library and Information Studies	1947	
Graduate Studies	1947	
School of Social Work	1949	
College of Business	1950	
School of Nursing	1950	
School of Public Administration	1949	1959
School of Journalism	1950	1959
School of Engineering Science	1963	1972
College of Law	1966	
School of Criminology	1973	
College of Social Sciences	1973	
College of Communication	1973	
School of Theatre	1973	
School of Visual Arts and Dance	1973	
FAMU/FSU College of Engineering	1981	
School of Motion Picture, Television & Recording Arts	1988	

SOURCE: Ten Year Fact Book, 1960-69



## Full-Time Employees by Category 1988-89

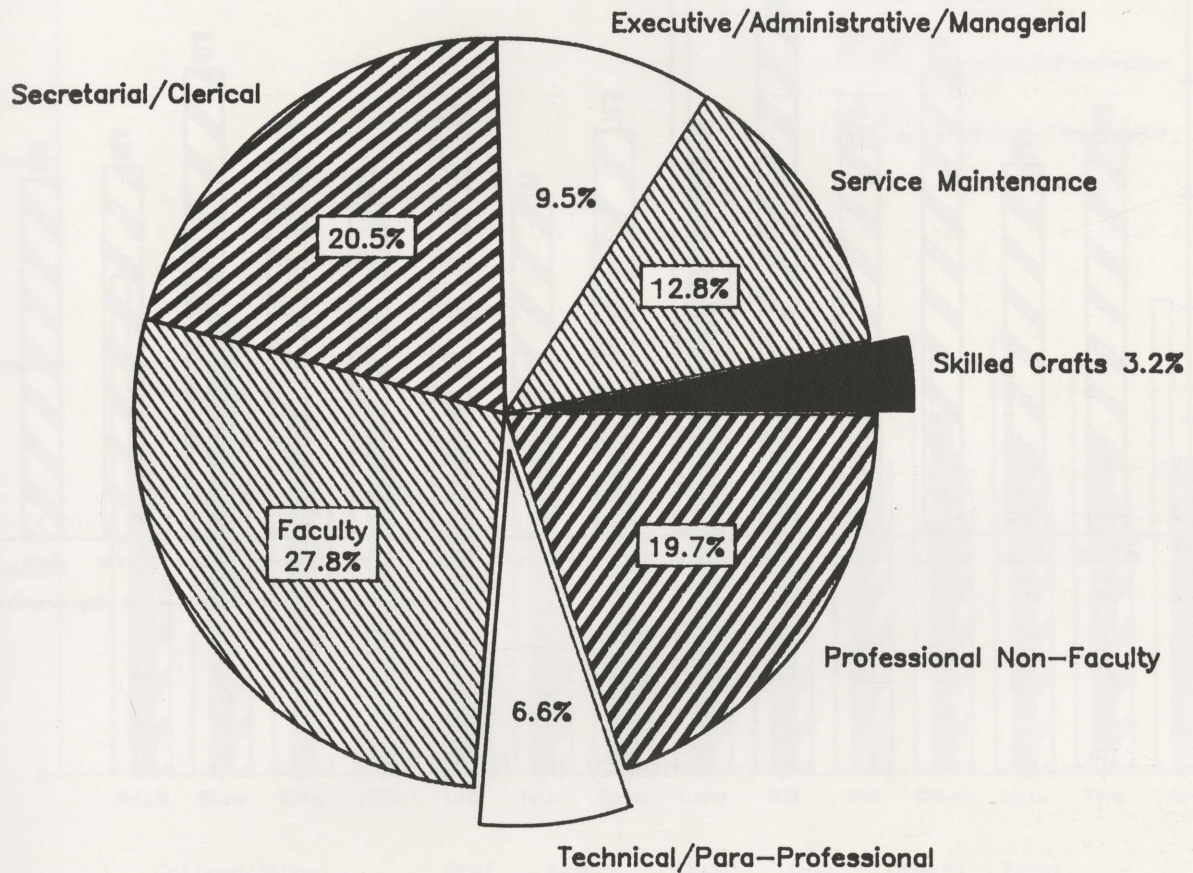

CATEGORY	MALE	FEMALE	TOTAL
Executive/Administrative/Managerial	219	154	373
Faculty	825	265	1,090
Professional Non-Faculty	396	377	773
Secretarial/Clerical	69	736	805
Technical/Para-professional	132	127	259
Skilled Craft	122	3	125
Service/Maintenance	331	170	501
TOTAL	2,094	1,832	3,926

SOURCE: EEO-6 Report, Fall 1988





## Faculty Distributions 1988-89 by Rank & Tenure

Percent of Faculty Positions Tenured  
As of January 1, 1989

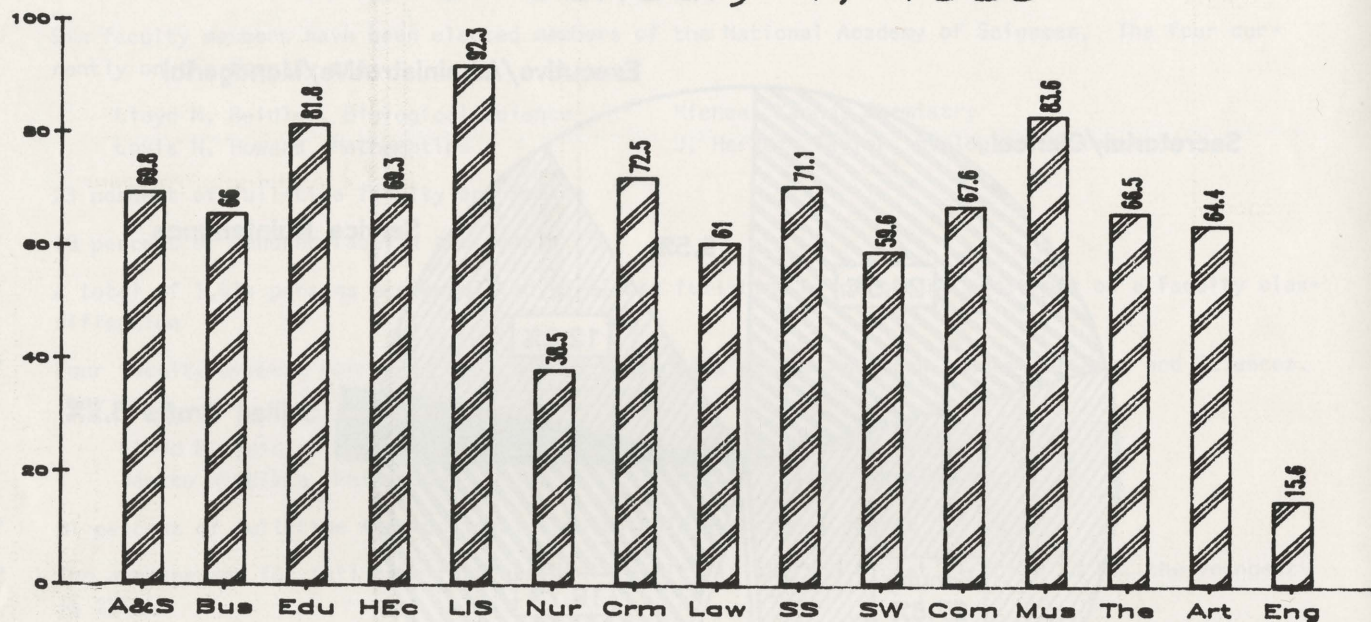

Source: FSU 1988-89 Operating Budget

## Faculty by Rank

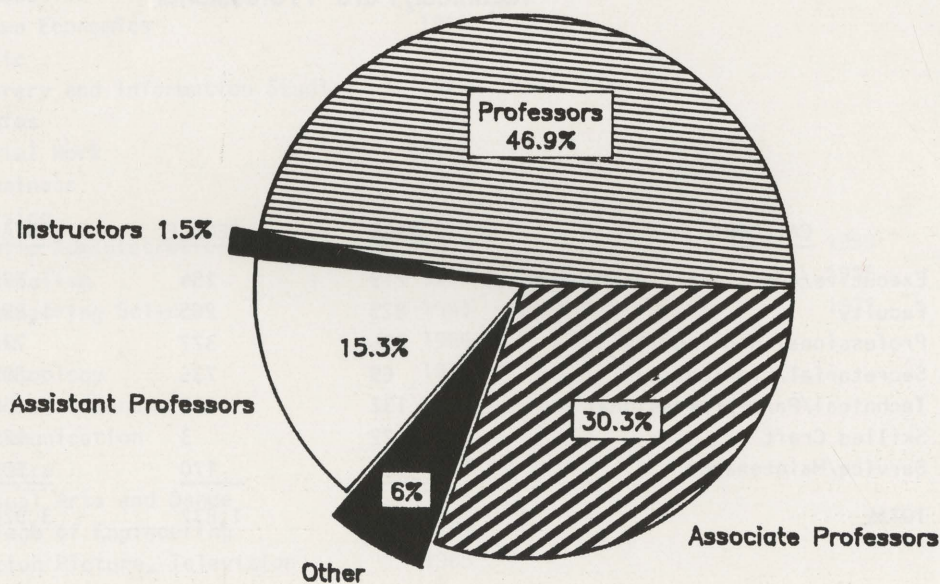

Source: Faculty Salaries Report 1988-89



# Mean Salary by Rank for Nine-Month Faculty 1988-89

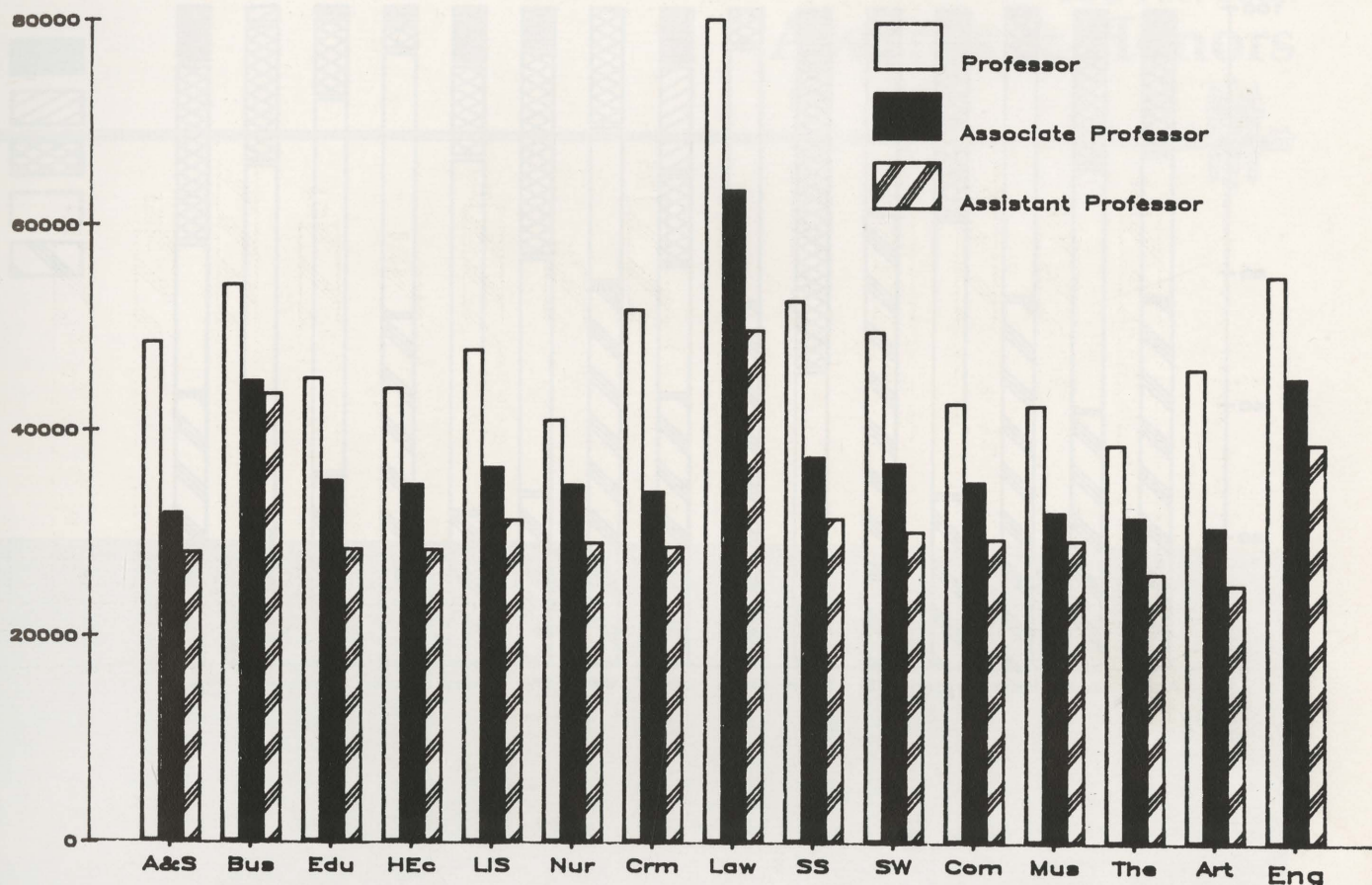

College/School	Prof.	Assoc.	Asst.	Inst.	Other	Total
Arts & Sciences	\$48,831	\$32,199	\$28,421	\$14,400	\$22,320	\$40,992
Business	54,388	45,029	43,812	32,242	76,742	48,381
Education	45,307	35,355	28,731	21,676		40,427
Home Economics	44,302	35,008	28,693	26,621	25,138	35,180
Lib. & Info. Stds.	48,055	36,670	31,563			43,834
Nursing	41,239	34,979	29,404		26,553	31,940
Criminology	52,034	34,333	29,005			43,121
Law	82,818	63,669	50,077	30,033		63,308
Social Sciences	52,927	37,737	31,755			45,042
Social Work	49,886	37,127	30,498		25,453	37,125
Communication	42,953	35,289	29,785		23,775	35,030
Music	42,742	32,855	29,661		25,430	37,269
Theatre	38,896	31,862	26,425			32,877
Visual Arts & Dance	46,259	30,855	25,317	21,138		33,297
Engineering	55,274	45,392	39,031			47,115
Nine-month Mean	\$49,921	\$35,958	\$31,926	\$24,362	\$29,171	\$41,760

SOURCE: Faculty Salaries Report 1988-89





## State-Funded Filled FTE Faculty Positions by Rank

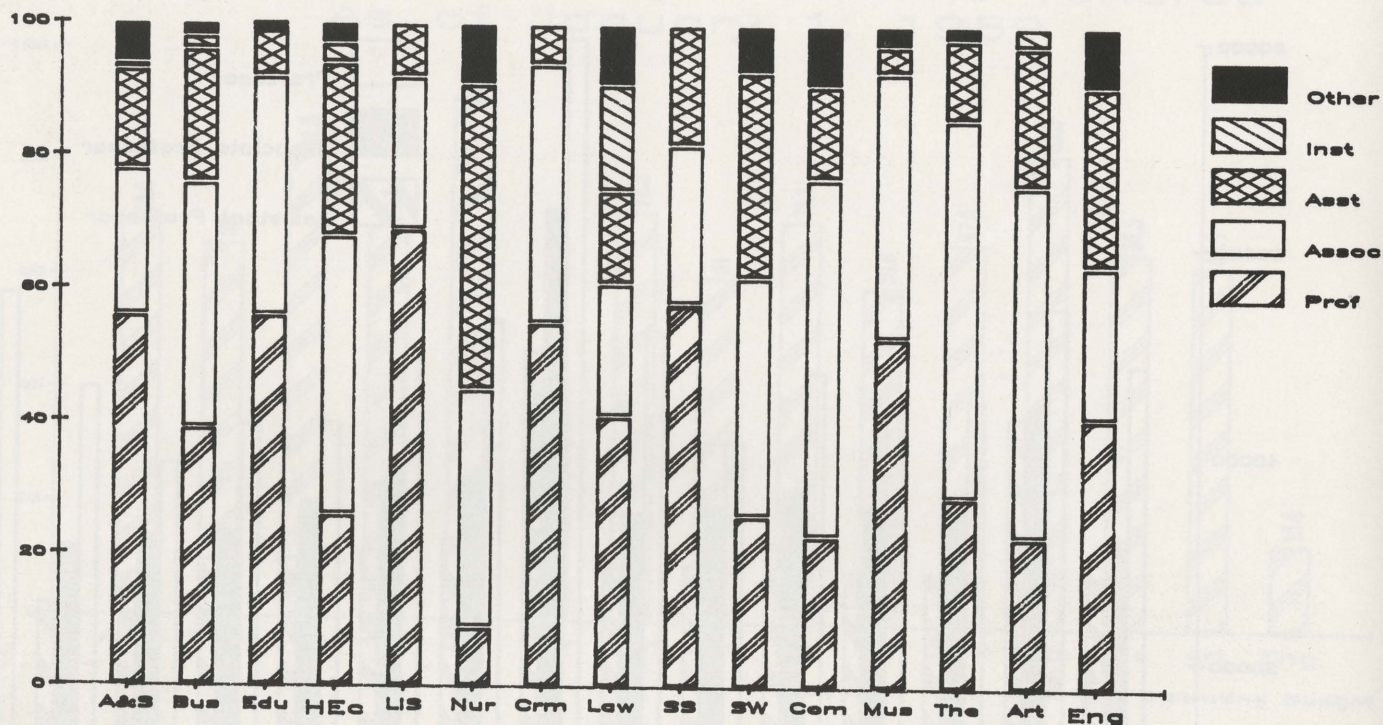

College	Prof.	Assoc.	Asst.	Inst.	Other	Total
Arts & Sciences	230.00	92.00	61.49	5.00	23.5	411.99
Business	38.50	37.00	20.00	2.00	1.79	99.29
Education	68.50	43.50	8.50	.50	1.00	122.00
Home Economics	9.00	14.50	9.00	1.00	1.00	34.50
Library & Info. St.	9.00	3.00	1.00	0	0	13.00
Nursing	2.00	8.00	10.00	0	2.00	22.00
Criminology	8.50	6.00	1.00	0	0	15.50
Law	18.00	9.00	6.00	7.00	4.00	44.00
Social Sciences	56.50	24.00	17.75	0	0	98.25
Social Work	6.50	9.00	7.61	0	1.70	24.81
Communication	8.00	18.50	5.00	0	3.00	34.50
Music	35.50	26.50	3.00	0	2.00	67.00
Theatre	7.00	14.00	3.00	0	.56	24.56
Visual Arts & Dance	11.00	25.00	10.00	1.00	0	47.00
Engineering	9.00	5.00	6.00	0	2.00	22.00
Adm., LSI, PC	15.57	9.00	4.00	.50	25.89	54.96
<b>Total</b>	<b>532.57</b>	<b>344.00</b>	<b>173.35</b>	<b>17.00</b>	<b>68.44</b>	<b>1,135.36</b>

SOURCE: Faculty Salaries Report 1988-89



# FSU Fact Book Awards & Honors

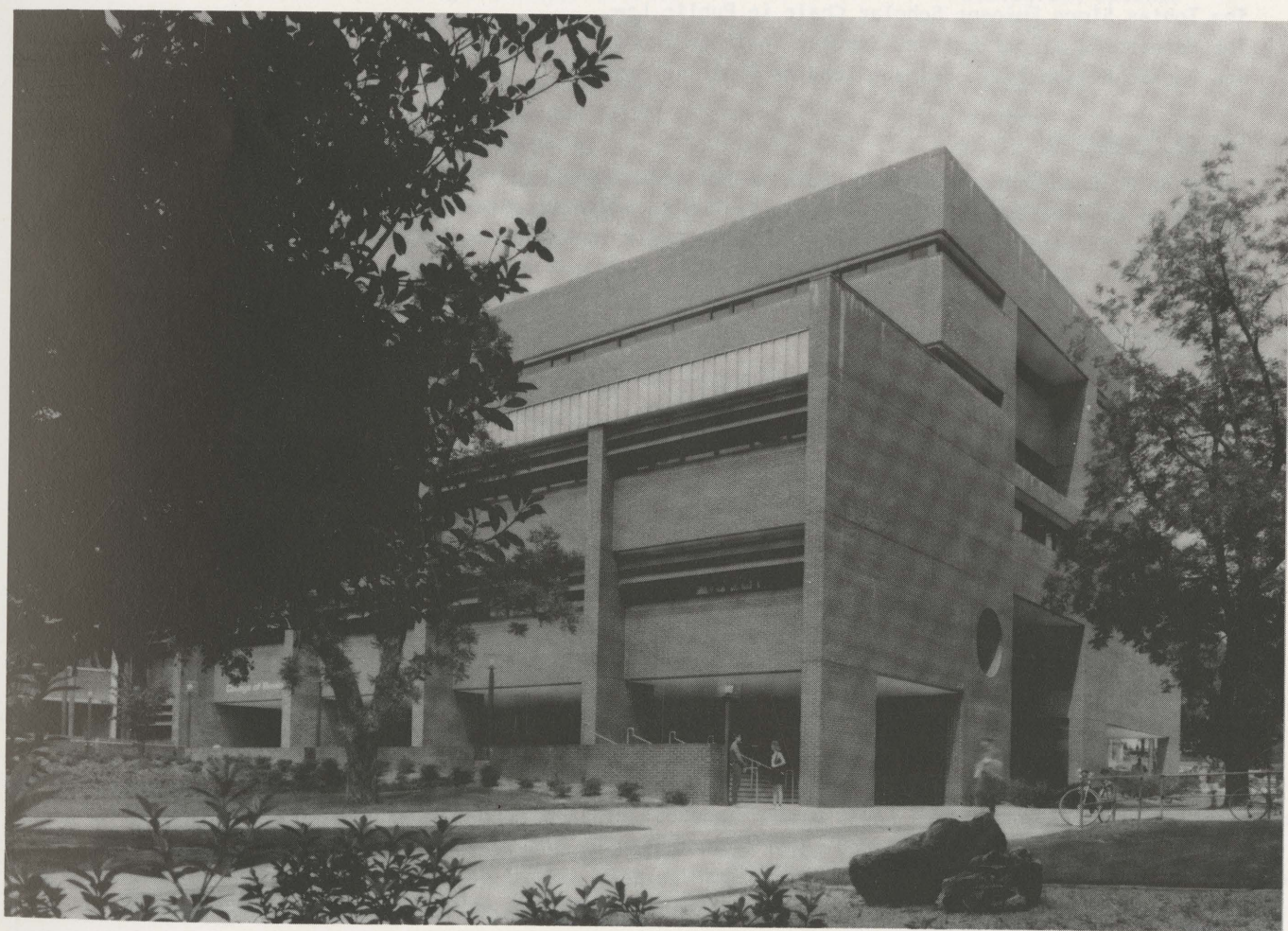





## Eminent Scholar Chairs & Other Endowed Chairs

---

Endowed chairs have been established for the purpose of attracting outstanding faculty to the Florida State University in order to provide excellence in teaching and research in a designated scholarly field. Eminent Scholar Chairs are established through contributions from the private sector and matching funds from the Florida Endowment Trust Fund. As of January 31, 1989, the Florida State University has the following Eminent Scholar Chairs, and Endowed Chairs which become Eminent Scholar Chairs when fully funded.

### Fully-funded Chairs

Burt Reynolds Eminent Scholar Chair in Regional and Professional Theatre  
Maximilian E. and Marion O. Hoffman Eminent Scholar Chair in Theatre  
Mildred and Claude Pepper Eminent Scholar Chair in Social Gerontology  
The Wiley and Lucilla Housewright Eminent Scholar Chair in Music  
The Thomas L. Williams, Jr. Eminent Scholar Chair in Information and Management Sciences  
The Mack and Effie Campbell Tyner Eminent Scholar Chair in Home Economics  
The Edward Ball Eminent Scholar Chair in International Law  
The Tobias Simon Eminent Scholar Chair in Public Law  
The Bernard F. Sliger Eminent Scholar Chair in Economic Education  
The Fannie Wilson Smith Eminent Scholar Chair in Banking

### Chairs Encumbered

The Syde P. Deeb Eminent Scholar Chair in Political Science  
The Jerry Collins Eminent Scholar Chair in Public Administration  
The George R. Langford Family Eminent Scholar Chair in Municipal Corporations  
Barnett Bank Eminent Scholar Chair in Banking

### Chairs by Land or Will

Payne H. and Charlotte Hodges Midyette Eminent Scholar Chair in Insurance  
Pat Winthrop-King Eminent Scholar Chair in French  
Anonymous Eminent Scholar Chair in Biological Science

### In Progress

Chair in Engineering and Science  
Chair in Insurance and Risk Management  
Chair in Law  
Chairs in Banking and Finance (4)  
Chair in Engineering  
Chair in Communications Law  
Chair in Honor and Memory of Dr. Edward Conradi

### Other Endowed Chairs

William O. Cullom Endowed Chair in Finance



# The Robert O. Lawton Distinguished Professors



1957-58	William Hudson Rogers	English
1958-59	Marian Doris Irish	Government
1959-60	Anna Forbes Liddell	Philosophy
1960-61	Ernest Max Grunwald	Chemistry
1961-62	Wiley Lee Housewright	Music
1962-63	Michael Kasha	Chemistry
1963-64	Dorothy Lois Breen Hoffman	Modern Languages
1964-65	Carlisle Floyd, Jr.	Music
1965-66	Betty Monaghan Watts	Food and Nutrition
1966-67	Raymond K. Sheline	Chemistry
1967-68	Gregory R. Choppin	Chemistry
1968-69	Eugene D. Nichols	Mathematics Education
1969-70	Earl Frieden	Chemistry
1970-71	Ralph Allan Bradley	Statistics
1971-72	Lloyd Mumbauer Beidler	Biological Science
1972-73	Kellogg Wesley Hunt	English
1973-74	I. Richard Savage	Statistics
1974-75	Daniel Ralph Kenshalo	Psychology
1975-76	Richard Gordon Fallon	Theatre
1976-77	Elena Nikolaidi	Music
1977-78	Richard L. Rubenstein	Religion
1978-79	Seymour L. Hess	Meteorology
1979-80	George M. Harper	English
1980-81	Harry M. Walborsky	Chemistry
1981-82	Robert Gilmer	Mathematics
1982-83	Robert M. Gagne	Educational Research, Development, and Foundations
1983-84	J. Herbert Taylor	Biological Science
1984-85	Leo Mandelkern	Chemistry
	Frank Proschan	Statistics
1985-86	T.N. Krishnamurti	Meteorology
1986-87	Daniel Simberloff	Biological Science
1987-88	Werner Herz	Chemistry

Note: This award was known as the Distinguished Professor award until spring of 1981 when it was renamed in honor of the late Vice President for Academic Affairs Robert O. Lawton. At that time past recipients were also designated Lawton Distinguished Professors. This award is the highest honor that the faculty can bestow on one of its members.

SOURCE: Office of the President





## FSU Awards for Excellence in Undergraduate Teaching

### THE COYLE E. MOORE, JR. AWARD

1962-63	James P. Jones	History
1963-64	William Warren Rogers	History
1964-65	Katherine Hoffman	Chemistry
1965-66	Steve Edwards	Physics
1966-67	Michael J. Shaara	English
1967-68	Ingrid Tiesler	Modern Languages

### AMOCO/STANDARD OIL FOUNDATION AWARDS

1967	Homer A. Black Donald D. Horward Dorothy M. Schlitt	Business (Accounting) History Science Education
1968	Richard M. Baker, Jr. Joann James Robert J. Kansky	Marketing Modern Languages Mathematics Education
1969	Harrison Chase William H. Heflin William H. Long	Geography Foreign Language Education Meteorology
1970	Azzurra B. Givens Edward K. Mellon Charles T. Wellborn	Modern Languages Chemistry Religion
1971	Ronald J. Clark Carolyn J. Schluck Jerome H. Stern	Chemistry Elementary Education English
1972	Joyotpaul Chaudhuri W. W. de Grummond Jeanne L. Ryan	Government Classics Habilitative Science
1973	John J. Carey Marilyn P. Combosi Kay Judkins	Religion Home Economics Home Economics
1974	David L. Ammerman Janet G. Burroway James C. Smith	History English Psychology
1975	William T. Lhamon Hans S. Plendl Robert J. Rubanowice	English Physics History



# FSU Awards for Excellence in Undergraduate Teaching



1976	Eugene J. Crook Robert Carter Morris Marjorie F. Sparkman	English Physics Nursing
1977	Richard L. Chapple Leo Sandon, Jr. George E. Weaver	Modern Languages Religion Psychology

## PRESIDENT'S TEACHING AWARDS

1977-78		1982-83	
James P. Jones, Jr.	History	Sandra W. Rackley	Communication
Clifford K. Madsen	Music	Janice L. Flake	Curriculum and Instruction
H. Peter Stowell	English	Calvin E. Zongker	Home and Family Life
1978-79		1983-84	
Colleen J. Kirk	Music	William W. Rogers	History
James C. Moore	Audiology and Speech Pathology	John A. Payne	Audiology and Speech Pathology
Sydney R. Grant	Educational Research, Development, and Foundations	Fanchon F. Funk	Educational Leadership
1979-80		1984-85	
John R. Albright	Physics	Edward A. Desloge	Physics
Patricia A. Dore	Law	Warren B. Nation	Business/Marketing
Kurt G. Hofer	Biological Sciences	John J. Fenstermaker	English
1980-81		1985-86	
Joyce L. Carbonell	Psychology	Duane A. Meeter	Statistics
Patricia Rose	Art	Hans P. Braendlin	Modern Languages
Mildred W. Ravenell	Law	Michael M. Richey	Theatre
		William J. Cloonan	Modern Languages
		John A. Degen	Theatre
		Robert A. Reiser	Educational Leadership
1981-82		Nancy T. deGrummond	Classics
Michael E. Rashotte	Psychology	Timothy C. Verdon	Art History
E. Joe Nosari	Business/Finance	Janet E. Kodras	Geography
Robert C. Clark	Childhood, Reading, and Special Education	Barbara W. White	Social Work
		Emily T. Haymes	Movement Science and Physical Education





## FSU Awards for Excellence in Undergraduate Teaching

### PRESIDENT'S TEACHING AWARD

1986-87

Phillip L. Bowers	Mathematics
Victor Carrabino	Modern Languages
Eugene J. Crook	English
James H. Gapinski	Economics
David B. Levenson	Religion
Gloria A. Grizzle	Public Administration
Robert Neuman	Art History
Patricia Johnson	Human Services & Studies
Jayne M. Standley	Music
Sheila O. Taylor	English
Doris H. Clack	Library & Information Studies

1987-88

David L. Balkwill	Biology
Jeanne D. Heitmeyer	Home Economics
Amy Brown	Music
James K. Brewer	Educational Research
John Elam	Biology
Donna Crowley	Communication
Richard Greaves	History
Sally Hansen-Gandy	Home Economics Education
Nan Goggin	Studio Art
Carol Darling	Home and Family Life
Eric Walker	English
David Quandagno	Physical Education
Wolfgang Heil	Mathematics
Leon Golden	Classics and Humanities
Thomas Schaefer	Accounting
James Wyatt	Modern Languages
William Oldson	History
Paul Piccard	Political Science
Donald Horward	History
Patricia Martin	Sociology
Maxine Jones	History
David McCarty	Computer Science

The President's Teaching Awards continue the precedent established by the AMOCO/Standard Oil Foundation awards.



# Developing Scholar Awards



1977-78

Robert L. Conn  
James Gapinski  
Daniel S. Simberloff  
Gunther Stamm

Finance  
Economics  
Biological Science  
Art

1983-84

Meinrat O. Andreae  
Russell J. Dalton  
Larry W. Isaac  
Gerald P. Schatten  
Harold E. Van Wart

Oceanography  
Political Science  
Sociology  
Biological Science  
Chemistry

1978-79

Jayne M. Alley  
Burton M. Atkins  
Virgil L. Goedken  
James D. Orcutt  
Friedrich K. Stephan  
Susan B. Thomas

Music  
Government  
Chemistry  
Sociology  
Psychology  
Child Development

1984-85

Ronald C. Braswell  
Allan J. Clarke  
Mark J. Martinko  
Samuel L. Tabor  
Joseph Travis

Finance  
Oceanography  
Management  
Physics  
Biological Science

1979-80

Karyl J. Louwenaar  
Randolph R. Rill  
Leo Sandon  
William R. Thompson

Music  
Chemistry  
Religion  
Government

1985-86

Gregory G. Dess  
W. Ross Ellington  
Kathleen A. Kemp  
S. Douglass Seaton  
Timothy C. Verdon

Management  
Biological Science  
Political Science  
Music  
Art History

1980-81

Scott C. Flanagan  
Marc E. Freeman  
Dale A. Olsen  
Marie W. Osmond  
Joseph K. Torgesen

Government  
Biological Science  
Music  
Sociology  
Psychology

1986-87

Pamela K. Coats  
Dennis W. Duke  
Melissa A. Hardy  
Christopher J. Lingle  
Charles M. Tolbert

Finance  
Physics  
Sociology  
Biological Science  
Sociology

1981-82

Robert W. Fichter  
William F. Marzluff  
Glenn R. Parker  
William E. Pelham, Jr.  
H. Peter Stowell  
Robert A. Reiser

Art  
Chemistry  
Government  
Psychology  
English  
Educational Research,  
Development, and  
Foundations

1987-88

David Balkwill  
Lawrence Dennis  
Marta Harley  
Sharon Nicholson  
Isaac Eberstein

Biological Sciences  
Physics  
English  
Meteorology  
Center for the  
Study of Population

1982-83

Nancy T. de Grummond  
Nancy R. Green

Classics  
Nutrition and  
Food Science

Penelope E. Mason  
Thomas S. McCaleb  
Gerald W. McDonald  
Joseph F. Owens III

Art History  
Economics  
Sociology  
Physics

1988-89

George W. Bates  
Glen H. Doran  
Marcy Driscoll  
David R. Peterson  
Bernd A. Berg

Biology  
Anthropology  
Educational Research  
Finance  
Physics and  
Supercomputer  
Computations

SOURCE: Office of the President





## Special Faculty Awards

### DAISY PARKER FLORY ALUMNI PROFESSORS

Dr. Clifford K. Madsen	Music
Dr. Fred L. Standley	English

Note: This award is given to recognize and honor faculty who have contributed to the University through their exemplary and sustained service to students, faculty, discipline/profession, and community. It consists of an official title and includes an annual supplement of \$5,000 from the time of the award for a period of 10 years, or to the point at which the recipient leaves full-time employment at FSU. The award was established in 1985 to honor Dr. Daisy Parker Flory, Professor of Political Science, who was Dean of the Faculties from 1973 until her retirement in 1984. Dr. Flory joined the faculty of Florida State College for Women in 1942 and continued to teach throughout her demanding administrative career. The Annual Supplement is funded by the Florida State University Alumni Association.

### NAMED PROFESSORSHIP AWARDS

1986-87	Janet G. Burroway	English
	Thomas R. Dye	Government; Policy Science
	Jaako Hintikka	Philosophy
	Louis N. Howard	Mathematics
	William O. Winstead	Music

Note: These awards, funded by the FSU Foundation, honor full-time, tenured, full professors who exemplify high standards of performance in teaching, research and service. Recipients receive an official title and an annual prize of \$5,000 while they remain full-time FSU employees.

### DR. MARTIN LUTHER KING, JR. DISTINGUISHED SCHOLAR AWARD

1986	William R. Jones	Black Studies
1987	Na'im Akbar	Psychology
1988	David L. Ammerman	History
1989	Douglas St. Angelo	Political Science
	Maxine Jones	History

Note: The award honors a faculty member for outstanding service in keeping with the principles and ideals of the late civil rights leader. It carries a \$1,000 stipend.

SOURCE: Office of the President



## Ross Oglesby Award



1973	Stephen S. Winters	Director, Basic Studies and Professor, Geology
1974	Robert O. Lawton	Special Assistant to the President and Professor, English
1975	Thomas G. Wright	Professor, Music
1976	Sara K. Srygley	Professor, Library Science
1977	Bernard F. Sliger	President
1978	Katherine B. Hoffman	Professor, Chemistry
1979	Sherrill W. Ragans	Director, Housing
1980	John J. Carey	Professor, Religion
1981	Daisy P. Flory	Dean of Faculties
1982	Richard G. Fallon	Dean and Professor, Theatre
1983	Bobby E. Leach	Vice President, Student Affairs
1984	Merrill B. Hintikka	Associate Professor, Philosophy
1985	Sandra W. Rackley	Associate Professor, Communication
1986	James A. Hayes	Dean of Students
1987	Gilbert Lazier	Dean, School of Theatre
1988	William P. Barco	Associate Director, Alumni Affairs

Note: This award is presented each year by the Gold Key Honor Society to a faculty or staff member who has given distinguished service to students and the University.

SOURCE: Media Relations Office





## Honorary Degrees Awarded

Conferred by  
The Florida State University and The Florida State College for Women

<u>DATE</u>	<u>NAME</u>	<u>FIELD OF DISTINCTION</u>	<u>DOCTORIAL TITLE</u>
1912	Rowena Longmire	Education	Master of Arts
1935	Ruth Bryan Owen Rhode	Public Service	Laws
1950	Henri Bonnet	International Affairs	Humane Letters
	Mark Frederick Boyd	Medicine	Science
1952	Wouter Bleeker	Science	Science
1955	William Morrison Robinson, Jr.	History	Humanities
1956	Millard Fillmore Caldwell	Public Service	Laws
	LeRoy Collins	Public Service	Laws
	William George Dodd	Education	Literature
	Spessard Lindsey Holland	Public Service	Laws
	Philip Wylie	Literature	Literature
1957	Doak Sheridan Campbell	Education	Laws
	Ernst von Dohnanyi	Music	Music
	George A. Smathers	Public Service	Laws
1959	J. Velma Keen	Business	Laws
1960	Cyril O. Houle	Education	Laws
1961	Glen T. Seaborg	Science	Science
	Vivian Ahlswed Williams	Literature	Literature
1962	Leonard J. Brass	Science	Science
	Thomas B. Swann	Business/Public Service	Laws
1963	Pablo Casals	Music	Music
	Luther H. Hodges	Public Service/Business	Laws
	Karl Zerbe	Art	Fine Arts
1964	Cecil Farris Bryant	Public Service	Laws
	Edwin A. Menninger	Science	Science
	Dorothy Barclay Thompson	Journalism	Humane Letters
1965	Arthur Statan Adams	Science/Public Service/ Education	Laws
	J. J. Daniel	Law/Business	Laws
	Robert J. Van de Graaff	Science	Science
1968	Michael E. DeBaKey	Medicine	Science
	Lamar Dodd	Art/Education	Fine Arts
	Robert L. Shaw	Music	Music
1969	Lucius D. Battle	Public Service	Humane Letters
	Andres Segovia	Music	Music
1970	Alan S. Boyd	Public Service	Laws
	Audrey Wood Liebling	Literature	Humane Letters
	Gregor Piatigorsky	Music	Music
	Nelson Poynter	Public Service	Humane Letters
	Paul M. Rudolph	Architecture	Fine Arts
1971	Edwin V. Komarek	Science	Science
1972	Wilbur J. Cohen	Education	Humanities
	John Mackay Shaw	Poetry	Humanities



# Honorary Degrees Awarded



Conferred by  
The Florida State University and The Florida State College for Women

<u>DATE</u>	<u>NAME</u>	<u>FIELD OF DISTINCTION</u>	<u>DOCTORIAL TITLE</u>
1973	Karl Dietrich Bracher	History	Humane Letters
	William D. McElroy	Science	Science
	Allen Morris	Public Service	Humane Letters
	Julia V. Morton	Science	Science
1975	Philip Handler	Science	Humanities
	Helen Hayes MacArthur	Theatre	Humane Letters
	King Hussein I (Hashemite-Jordan)	Public Service	Humane Letters
	Chester H. Ferguson	Education/Public Service	Humane Letters
1976	Stephen C. O'Connell	Education/Law	Humane Letters
	Mae Knight Clark	Education	Humane Letters
1977	Lee Strasberg	Theatre	Fine Arts
	Herbert Spencer Zim	Science/Education	Science
	Lillian Gordy Carter	Public Service	Humane Letters
	Michael Butler Yeats	International Affairs	Laws
1978	William H. Werkmeister	Philosophy	Humane Letters
	Rev. Charles K. Steele, Sr.	Public Service	Humane Letters
	William Styron	Literature	Literature
	B. K. Roberts	Public Service/Law	Humane Letters
1980	Burt Reynolds	Theatre	Humane Letters
1981	Roger L. Stevens	Theatre	Humane Letters
1982	Ricardo De La Espriella	Public Service	Laws
	Beth Walton Moor	Public Service	Humane Letters
	William C. Norris	Business/Public Service	Humane Letters
	Rafael Caldera	Public Service/Education	Humane Letters
1984	John P. McGovern	Medicine	Science
	Claude Pepper	Public Service	Humane Letters
1985	Don Fuqua	Science	Science
1986	Daisy Parker Flory	Public Service	Humane Letters
	Joseph Papp	Theatre	Humane Letters
	Reubin Askew	Public Service	Humane Letters
	Toshiaki Ogasawara	Public Service	Humane Letters

SOURCE: Office of the President



FSU Fact Book  
**Support Services**





## Institutes & Research Centers



Public service, along with instruction and research, is one of the three primary missions of the Florida State University. Almost all university faculty and organizational units participate in this public service mission at some time; for some units, this is a primary assignment. Institutes and Research Centers are established to provide specific research, service, and instructional support to users and clients both within and outside the university community. The following list indicates the established Institutes and Research Centers by administrative area. This list of Institutes and Centers is accurate as of October 3, 1988.

INSTITUTE OR CENTER	DIRECTOR
<u>President's Area</u>	
Center for Economic Education	Dr. Lillian Mohr
<u>University Relations</u>	
WFSU-FM	Mr. Madison Hodges
WFSU-TV	Mr. Madison Hodges
<u>Center for Professional Development and Public Service</u>	
Center for Professional Development and Public Service	Dr. Mary Pankowski
Center for Intensive English Studies	Dr. Frederick L. Jenks
<u>Learning Systems Institute</u>	
Learning Systems Institute	Dr. Robert Morgan
Center for Educational Technology	Dr. Robert Branson
Center for Needs Assessment and Planning	Dr. Roger Kaufman
Center for Instructional Support	Dr. John W. McLanahan
Center for International Studies	Dr. John R. Mayo
<u>Institute of Science and Public Affairs</u>	
Institute of Government (SUS)	Dr. John S. Dailey
Institute of Science and Public Affairs	Dr. Edward A. Fernald
Florida Resources and Environmental Analysis Center	Mr. Frank Unger
Center for Employment Relations and Law	Mr. William F. McHugh
Environmental Hazards Center	Dr. E. Jay Baker
Center for Biomedical and Toxicological Research	Dr. Roy Herndon
Florida Economic Forecasting Center	Dr. Charles Rockwood
Florida State Climate Center	Dr. Thomas Gleeson
Family Services Center	Dr. Ruth Pestel
Beaches and Shores Resource Center	Dr. T. Y. Chiu
Center for Aquatic Research and Resource Management	Dr. Robert J. Livingston
Center for Arts Administration	Dr. Charles Dorn
Hoyt Center for Land Economics and Real Estate	Dr. Edward A. Fernald
Florida Center for Public Management	Mr. William F. Moeller





## Institutes & Research Centers

### INSTITUTE OR CENTER

### DIRECTOR

#### Institute of Science & Public Affairs (cont'd)

Florida Center for Productivity Improvement  
Center for Comparative/Development Administration  
Florida Center for Conflict Resolution  
Center for Human Services Policy and Administration

Dr. Bart Wechsler  
Dr. Karen Manglesdorf  
Dr. Edward A. Fernald  
Dr. Allen Imershein

#### College of Arts and Sciences

Humanities Institute  
Institute of Molecular Biophysics  
Center for the Study of Values  
Statistical Consulting Center  
Nuclear Services  
Institute for Future Resources  
Geophysical Fluid Dynamics Institute  
Antarctic Research Facility  
Southeast Archeological Center  
Institute of Cognitive Sciences  
Polar Desert Research Center  
Center for Materials Research and Technology  
Research Center on Sea Level Changes

Drs. Leon Golden & Richard Rubenstein  
Dr. Theodore Williams  
Dr. Alan Mabe  
Dr. Duane Meeter  
Dr. Richard Glick  
Dr. Richard Pfeffer  
Mr. Dennis Cassidy (Curator)  
Dr. Richard Faust  
Dr. Robert Kromhout  
Dr. Imre Friedmann  
Dr. William Moulton  
Dr. James B. Cowart  
Dr. Abraham Kandel

#### College of Business

Institute for Business Research and Service:  
Small Business Development Center  
Small Business Institute  
Center for Information Systems Research  
Real Estate Research Center  
Center for Insurance Research  
Center for Applied Behavioral Research  
Florida Economic Development Center  
Center for Accounting Research  
Center for Personnel and Human Resource Management  
Center for Financial Analysis  
Center for Banking and Financial Institutions  
Center for the Advancement of Procurement

Mr. Roy Thompson  
Dr. John Kerr  
Dr. Tom Clark  
Dr. Barry Diskin  
Dr. Claude Lilly III  
TBA  
Mr. Roy Thompson  
TBA  
Dr. William Anthony  
TBA  
Dr. Robert Turner  
TBA

#### College of Communication

Communication Research Center  
Institute of Motion Picture, Television, and Recording Arts  
Speech and Hearing Clinic

Dr. Gary Heald  
Dr. Theodore Clevenger  
Dr. William Haas

#### College of Education

Florida State University Developmental Research School  
Institute for Studies in Higher Education  
State and Regional Higher Education Center  
Center for Educational Research Evaluation Services

Dr. Ed Vertuno  
Dr. David Leslie  
Dr. Louis Bender  
Dr. J. G. Beard



# Institutes & Research Centers



INSTITUTE OR CENTER	DIRECTOR
<u>College of Education (cont'd)</u>	
Center for the Studies of Women in Educational Management Systems	Dr. Melvene Hardee
Educational Systems Planning Center	Dr. Frank Banghart
Institute for Academic Leadership	Dr. Allan Tucker
Center for Instructional Development and Services	Dr. David Redfield
Social Stds. Material Developm't Ctr. for Greek Speaking Students	Dr. Byron Massialas
Ctr. for the Study of Tech. in Counseling and Career Development	Drs. Robert Reardon & James Sampson
Center for the Study of Wellness	Drs. Doris Abood & Robert Moffat
Center for Policy Studies in Education	Dr. George Papagiannis
Center for the Study of Teaching and Learning	Dr. John Hansen
<u>College of Home Economics</u>	
Center for Marriage and Family Therapy	Dr. Calvin Zongker
Resource Materials Center	Dr. Bonnie Greenwood
<u>College of Law</u>	
Policy Studies Clinic	Professor Donna Christie
Dispute Resolution Clinic	Professor James Alfini
Advanced Legal Studies	Ms. Rayanne Mitchell
<u>College of Social Sciences</u>	
The Institute on Aging	Dr. Marie Cowart
Center for the Study of Population	Dr. David Sly
Policy Sciences Center	Dr. Tom Dye
Black Cultural Center	Dr. Ashenafi Kebede
<u>School of Music</u>	
Center for Music Research	Dr. Jack A. Taylor
Center for Music of the Americas	Dr. Robert Smith
<u>School of Theatre</u>	
Institute for Professional Theatre, Television and Film Training	Dean Gil Lazier
Charles MacArthur Center for American Theatre	Dean Gil Lazier
<u>School of Visual Arts and Dance</u>	
Institute for Contemporary Art	Dean Jerry Draper
<u>Research and Graduate Studies</u>	
Laboratory Animal Resources Unit	Dr. William Kerber
Florida State University Marine Laboratory	Dr. W. Ross Ellington
<u>Supercomputer Computations Research Institute</u>	
Supercomputer Computations Research Institute	Dr. Joseph Lannutti





## Institutes & Research Centers

INSTITUTE OR CENTER	DIRECTOR
<u>FAMU/FSU College of Engineering/College of Arts and Sciences</u>	
Institute for Expert Systems and Robotics	Dr. Abraham Kandel
<u>Computer and Information Resources</u>	
Center for Color Graphics	Dr. E. P. Miles
Florida State University Computing Center	Dr. Robert Braswell
<u>International Programs</u>	
Center for Yugoslav-American Studies, Research, and Exchanges	Dr. George Macesich
Florida-Costa Rica Center (FLORICA)	Mr. Phillip Fordyce
Centers in London and Florence	

SOURCE: Office of Vice President for Academic Affairs



## University Libraries



The Robert Manning Strozier Library has volume holdings totaling over 1,700,000 books and periodicals, over 152,000 maps, and over 630,000 government documents. Bibliographic subject searches are available as well as access to many data bases in the sciences and social sciences. The Micromaterials Center includes almost 3,100,000 microforms including film, cards, print, and fiche. The Library's online catalog includes materials from Florida State University and the other eight State University System libraries.

Branches of the library include: the Paul A. M. Dirac Science Center Library, which contains science books and periodicals; the Warren D. Allen Music Library, located in the School of Music, which contains a collection of records and scores in addition to books and periodicals; and, the Harold Goldstein Library School Library located in the Louis Shores Building, which contains books and periodicals as well as films, audio tapes, and microforms. The Law Library, located in a new building connected to the College of Law and operated under the auspices of the College of Law, contains over 160,000 volumes and over 520,000 microform volume equivalents.

The total staffing for the library system is 153.26 FTE. Of these, 54.76 are professional librarian positions.

	<u>1984-1985</u>	<u>1985-1986*</u>	<u>1986-1987</u>	<u>1987-1988</u>
Volumes in Library	1,626,574	1,624,138	1,667,720	1,718,271
Volumes Added (net)	39,333	45,541	43,582	50,551
Total Microforms**	2,570,158	2,792,209	2,899,389	3,103,577
Periodicals and Serials Subscriptions	22,136	17,233	17,699	18,018
Staff Salaries (including Student Assistants)	\$2,712,490	\$2,824,028	\$2,994,294	\$3,094,794
Expenditures for Books and Related Materials	\$2,145,212	\$2,674,535	\$3,108,096	\$3,289,710
Binding	\$151,373	\$127,098	\$161,680	\$166,379
Other Operating Expenditures	\$304,845	\$326,190	\$393,272	\$445,376
Per Student Total Operating Expenditures	\$249.25	\$260.12	\$277.49	\$268.83
Library Expenditures as a Percentage of University Totals (% of E&G)	4.19	4.50	4.50	4.33

\* In 1985-86, a new method of counting library holdings based upon the American National Standard for library and information sciences and related publishing practices - library statistics, was adopted by the Florida Board of Regents. Consequently, statistics prior to 1985-86 are not comparable to those for 1985-86 and later years.

\*\* Excludes government publication available on microfilm.

NOTE: Periodicals and serials are currently on standing order. Law Library figures are included.

SOURCE: Strozier Library





## The Center for Professional Development & Public Service

The Center for Professional Development and Public Service is the University's central support unit for continuing education and other educational outreach activities offered on behalf of the University. The Center's mission is to bring together outstanding resources from the University and beyond to meet current and evolving learning needs of individuals and organizations in Florida and the nation. The Center provides a system of integrated services to program sponsors and clients, including technical assistance, consultation, needs assessment, and a full range of program development, meeting management, and evaluation services. The Center also operates the Office of Adult Student Information and Services (OASIS) which provides a wide range of assistance and support services for the returning student.

The Center administers all non-credit continuing education programs which are offered on the campus or in off-campus locations convenient to participants. The Center also administers all off-campus credit courses and degree programs, and credit institutes which may be conducted either on or off-campus. For non-credit programs, the Center provides, on a fee-for-service basis, essential services to program sponsors and participants, as well as a complete range of optional program development and management services, and other technical assistance which program sponsors may request. Similar services are available to sponsoring academic units and participating faculty for the design and delivery of off-campus credit programs and other credit activities which fall within the Center's area of responsibility. The Center maintains an Office of Continuing Education on the Panama City Campus to administer non-credit programs in that area. It also operates the University's Center for Intensive English Studies.

The Center operates, for the University, the Florida State Conference Center, which provides the University and the State of Florida with a specially designed facility for hosting educational conferences, meetings, workshops, and related activities. The Center also operates the Wakulla Springs Lodge and Conference Center located in the Edward Ball Wakulla Springs State Park 15 miles south of Tallahassee. In addition to operating these Conference Centers, the Center for Professional Development and Public Service has a staff of experienced conference consultants available to help in conference planning and management. These conference facilities enhance the University's capabilities and resources to meet the expanding market for professional conference and meeting management services.

The Florida State Conference Center is capable of C Band and Ku Band Teleconferencing. It is equipped with video and speaker feeds in all rooms, has two Darome units, redundant equipment, 21-inch monitors and four-foot projection screens. As a member of National University Teleconferencing Network (NUTN) the center has access to all DomSats and has conducted a number of teleconferences for the past four years. The Florida State Conference Center also houses a microcomputer laboratory equipped with 23 IBM XT PCs on which a variety of current training programs are conducted.

Through its Continuing Studies Unit, the Center provided administrative support for 864 credit offerings in 1987-88, including regular credit courses, credit institutes, and special summer workshops conducted in: Florida; London and Oxford, England; and Florence, Italy.

SOURCE: The Center for Professional Development & Public Service





# The Center for Professional Development & Public Service Instructional Activities



<u>NON-CREDIT</u>	<u>1984-85</u>	<u>1985-86</u>	<u>1986-87</u>	<u>1987-88</u>
Programs Conducted	940	1,077	1,325	1,563
Number of Participants	47,230	54,900	62,359	71,712
Continuing Education Units (CEUs) Generated*	66,132	89,820	79,992	89,064
Total Instructional Hours	661,322	898,200	799,921	890,640
 <u>CREDIT</u>				
Off-Campus Credit Courses Conducted	597	688	809	864
Number of Registrations	5,835	5,769	6,923	7,845
Total Student Credit Hours	11,317	14,066	17,747	19,211

\* Both individual and institutional CEUs

Note: CEU is the nationally recognized, standard unit of measurement for participation in non-credit continuing education.

SOURCE: The Center for Professional Development & Public Service







## The Center for Professional Development & Public Service

### CREDIT COURSES OFFERED BY FLORIDA COUNTY, 1987-88

<u>COUNTY</u>	<u>TOTAL</u>
Alachua	14
Dade	11
Duval	8
Escambia	22
Hillsborough	11
Leon	217
Leon Co-Listed*	489
Orange	24
Palm Beach	6
Other	1
Overseas	61
TOTAL	864

### CREDIT COURSES OFFERED BY COLLEGE OR SCHOOL, 1987-88

<u>COLLEGE OR SCHOOL</u>	<u>NUMBER OF CREDIT COURSES</u>
Arts and Sciences	179
Business	6
Communication	10
Criminology	32
Education	298
Home Economics	23
Law	16
Library and Information Studies	31
Music	31
Nursing	14
Social Sciences	85
Social Work	105
Theatre	11
Visual Arts and Dance	23
TOTAL	864

\*Co-listed courses are those offered in Tallahassee through both CPD and the academic department.

SOURCE: The Center for Professional Development & Public Service





# The Center for Professional Development & Public Service

## Degree Programs Offered



<u>SCHOOL/COLLEGE AND MAJOR</u>	<u>DEGREE</u>	<u>LOCATION</u>
<u>School of Criminology</u>		
Criminology	MS	Tallahassee *
Criminology	BS	Tallahassee *
Law Enforcement	Certificate	Tallahassee *
Corrections	Certificate	Tallahassee *
<u>College of Education</u>		
Adult Education	EdD	Miami
Educational Administration	EdD	Panama City
Educational Administration	EdD	Pensacola
Health Education	BS	Tallahassee *
Health Education	MS	Tallahassee *
Higher Education	EdD	Pensacola
Human Resource Development	Certificate	Tallahassee *
Childhood Education	MS	Tallahassee *
<u>College of Home Economics</u>		
Home Economics Education	MS	Tampa
<u>School of Library and Information Studies</u>		
Library Science	MLS	Miami
<u>College of Social Sciences</u>		
Public Administration	MPA	Tallahassee *
Public Administration	Certificate	Tallahassee *
Urban and Regional Planning	MSP	Tampa
Social Science	BS	Tallahassee *
Public Finance Management	Certificate	Tallahassee *
<u>School of Social Work</u>		
Social Work	MSW	Gainesville
Social Work	MSW	Jacksonville
Social Work	MSW	Orlando
Social Work	MSW	Tallahassee *

SOURCE: The Center for Professional Development & Public Service







## Supercomputer Computations Research Institute

The Supercomputer Computations Research Institute (SCRI) is an interdisciplinary program set up to do research in computational science, train researchers from various academic disciplines and provide them access to a supercomputer. This is accomplished by gathering together active researchers in science, engineering, mathematics, and computer science who are currently supercomputer users. Their interactions and exchange of ideas enhance research in the various disciplines, and can lead to the discovery and propagation of new computational techniques.

Authorized by Congress and initiated in 1984, this program was a response to the need to upgrade research capabilities in fields which require large-scale computers in universities throughout the U.S. It was established at Florida State University as a cooperative venture between Florida State University and the U.S. Department of Energy's Office of Energy Research, Control Data Corporation of St. Paul, Minnesota, and the State of Florida.

As of March 1985, a CYBER 205 with four-million words of memory and two pipes, accompanied by 12 units of on-line disc storage with 7.2 gigabytes and four on-line tape drives was available for use. It has a secondary file storage of 20 gigabytes implemented by a CDC CYBER 835 acting as a file server. Located off campus at the Tallahassee research park, the CYBER 205 is connected by a coax cable to the CYBER 760, the on-campus front-end computer.

In January 1987 the Institute became the nation's first recipient of the ETA-10 Supercomputer, which consists of four CPU's with four million words of local memory each and a computational power ten to fifteen times that of the CYBER 205. The CPU's are accompanied by 128 million words of shared memory.

During the Fall of 1987, a Digital Equipment Corporation VAX 8700 computer system with 64 megabytes of memory was installed with the existing VAX 11/780 in a cluster configuration in support of the communication and front-end requirement for the ETA-10 system. In addition, in December 1987 a mass storage system of 60 gigabytes was added which is accessed through an IBM 4381.

The SCRI is a 50 plus member body of application research scientists, visiting scientists, technicians, software specialists and administrative personnel. About 70 percent of the Institute's annual budget of approximately \$16 million is provided by the Office of Energy Research. Florida State University and the State of Florida contribute roughly 24% of the budget, while the Control Data Corporation and ETA Systems, Inc. contribute about 6 percent.

Software projects in progress/planning include: research on vectorization techniques, vectorizer compiler development, techniques and tools for multiprocessing, vectorized and parallelized numerical methods and algorithms, fast partial differential equation solvers, and the establishment of supercomputer user libraries for various disciplines.

Research projects in progress by SCRI scientists and SCRI associates include: lattice gauge theory, data processing for high energy experimental particle physics, many-body problems, Monte Carlo techniques, event simulation, meteorology, oceanography, geophysical fluid dynamics, computational fluid dynamics, materials by design, and molecular dynamics.

The Institute arranges various forums for discussion, such as workshops and conferences, and offers visiting appointments for scientists and postdoctoral research associates to participate in the SCRI research program. Scientists interested in participating in the SCRI program or desiring access to its supercomputer resources should write to: Supercomputer Computations Research Institute, The Florida State University, Tallahassee, Florida 32306. Telephone (904) 644-1010.

SOURCE: Supercomputer Computations Research Institute





The Division of Student Affairs provides a wide variety of services and programs to serve students' needs and to help them accomplish their educational and personal goals. These programs contribute to and support the formal academic program and enrich students' out-of-class experiences. The philosophy underlying the Student Affairs program is developmental in nature, promoting the socio-psychological growth of the total person. The program's goal is the development of each student into a self-reliant, self-actualizing person.

Specifically, the division's programs seek to:



- create an environment conducive to the growth of the individual student regardless of his/her background
- assist in the student's search for identity
- aid in the development of his/her academic and career goals
- encourage the formation of positive values
- assure that the student's needs are met through counseling, extra-curricular activities, and services.

This approach requires campus-wide cooperation and participation in the development, implementation, and evaluation of the division's programs and services.

## Division of Student Affairs Offices and Programs

<u>Office</u>	<u>Services/Programs</u>
Office of the Vice President for Student Affairs	Administration and management of the Student Affairs area's activities, budgets, and other personnel services
Campus Recreation	Intramurals Seminole Reservation recreational facility Bim Stults Aquatic Center Tully Gymnasium Outdoor Pursuits
Flying High Circus	Provides unique performance opportunities for students and public relations for the University
Career Center	Curricular/Career Information Services Cooperative Education Program Career Placement Services
Resident Student Development	On-campus housing and programming services for traditional undergraduates, graduate students, and students with dependents
Multicultural Student Support Center	Provides federally sponsored and University-sponsored classes and services for academically and culturally disadvantaged students





## Student Affairs

---

Educational Research Center for Child Development	Provides care and educational experiences for children from three to kindergarten age
Minority Student Affairs	Counsels and advises minority students, administers the Martin Luther King, Jr. Scholarship and Loan fund and Incentive Scholars Programs
Student Counseling Center	Provides short-term counseling and psychotherapy programs and services
Student Development	New Student Orientation Program Student Leadership Program Campus Alcohol and Drug Information Center Fraternity and sorority advisement Student organization registration Minority student programming Student Judicial System Provides programs and services for: International students Disabled students Veterans Female students Minority students Nontraditional students
Student Government	Provides direct student services through the following agencies: Book Exchange Black Student Union Center for Participant Education Institute for Conservative Studies Inter-Residence Hall Council Jewish Student Union Off-Campus Housing Office Student Alert Force and Escort Service Student Legal Services Video Center Women's Center
Student Health Center	Services: General Medical Emergency Trauma Gynecology Dental Optometry X-ray Laboratory Pharmacy Allergy Clinic Wart Clinic Health Enhancement



## Student Affairs



### University Union

Student Campus Entertainment  
Union Ticket Office  
University Banking Facility  
Space Reservations  
Meeting rooms, auditorium, ballrooms  
Arts and Crafts Center  
Club Downunder  
Games Room  
Lounges  
Information Desk  
Microcomputer Lab  
Provides space for University Stores, Post Office,  
food facilities, copy center, travel agency, hairstyling  
salon, Florida Flambeau Classified Ad Office, electron-  
ics shop, and Automated Teller Machines.

Source: Office of the Vice President for Student Affairs

### FSU STUDENT LIFE: SOME HISTORICAL NOTES

Among the Rules of Conduct adopted by the board of education of the Seminary West of the Suwannee was the following: "No student will be allowed to treat anyone disrespectfully, disturb public worship or assemblies, get drunk, fight or quarrel, play cards, behave disorderly, frequent bar rooms, billiard rooms, bet, engage in disorderly companies, interfere with another's property, use insulting, profane or indecent language, carry swords, disks, bowie knives or pistols, or practice any habit which in the opinion of the Instructors will be prejudicial to his interest and good character."

Beginning in 1912, the classes were organized into the Odds and Evens for sports and other events. Girls graduating in odd years were Odds while those graduating in even years were assigned to Evens. Contests between the two sides culminated on the Thanksgiving weekend with plays, contests, and the traditional Thanksgiving meal. The tradition of Odds and Even continued in the 1950's.

SOURCE: Seminole History by Marlee Wills & Joan Perry Morris





## Intercollegiate Athletics

The Florida State University sponsors teams representing the university in sixteen intercollegiate sports for men and women; eight teams currently compete in varsity athletic competition for both men and women. The official designations of these teams are "Seminoles" for the men's teams, and "Lady Seminoles" for the women's teams. The current competitive intercollegiate sports and their coaches are listed below.

DIRECTOR OF ATHLETICS--CECIL W. (HOOTIE) INGRAM, JR.  
ASSOCIATE DIRECTOR OF INTERCOLLEGIATE ATHLETICS--BOB GOIN  
ASSISTANT DIRECTOR FOR WOMEN'S SPORTS--DR. JAN STOCKER

### MEN'S SPORTS

#### Sport

\*Baseball  
\*Basketball  
\*Cross Country  
Football  
\*Golf  
\*Swimming

\*Tennis  
\*Track



#### Head Coach

Mike Martin  
Pat Kennedy  
Al Schmidt  
Bobby Bowden  
Verlyn Giles  
Bill Shults and  
Terry Maul\*\*  
Richard McKee  
Terry Long

### WOMEN'S SPORTS

#### Sport

\*Basketball  
\*Cross Country  
\*Golf  
Softball  
\*Swimming

\*Tennis  
Track  
\*Volleyball



#### Head Coach

Marynell Meadors  
Al Schmidt  
Verlyn Giles  
JoAnne Graf  
Terry Maul and  
Bill Shults\*\*  
Patti Henderson  
Terry Long  
Cecile Reynaud

(\*) Denotes competition sport in the Metro Athletic Conference.

(\*\*) Men and Women's Swimming have been combined under a single program with Terry Maul and Bill Shults serving as co-coaches.

In 1988, the Seminole basketball, baseball, and volleyball teams received bids to compete in NCAA regional tournaments. The 1988 Seminole football team completed a second consecutive season with an 11-1 record which included a victory over Auburn in the Sugar Bowl and a number three ranking in the AP and UPI wire services

SOURCE: Florida State University Sports Information Office





The following is a list of informative and significant publications of The Florida State University. It is by no means complete or comprehensive, but represents a sampling of the professional publications of the university as well as a description of some of the informative publications which present detailed information about the university, its programs, and procedures.

## GENERAL PUBLICATIONS

The Academic Advisor's Handbook - annually; published by the Undergraduate Academic Advising Center to give guidance and information on academic advising to those who advise students in Undergraduate Studies.

Directory of Classes - published each academic term; provides information on each academic term's class offerings and registration procedures.

FACTS - annual pamphlet providing Fall semester data on enrollment, faculty positions, degrees and programs.

Faculty Handbook - contains an overview of the administrative procedures used in university governance as well as information on benefits and the rights and responsibilities of faculty members.

Florida State Magazine - is published by University Relations and sponsored by the Alumni Association, Seminole Boosters, and FSU Foundation. It profiles alumni, Faculty, staff and students and highlights academics, sports, extracurricular activities and historical features.

The Florida State University Academic Calendar - published each academic term; provides information to the University community regarding official dates, time and places for activities for the current term.

Florida State University Bulletin - annually; published by the Registrar's Office to provide comprehensive information on the university, including current curricula, educational plans, offerings, and requirements.

Florida State University Map - provides logistical information along with a full-page map to help visitors and new students locate buildings on campus.

Florida State University Student Handbook - annually; published by the Publications Office and Division of Student Affairs to make the Student Conduct Code available to the student body and to disseminate information about FSU. It includes FSU history highlights, responsibilities and rights of students, rules and regulations of the university, and other general information about student services and programs.

For Your Information: Grants and Fellowships News - biweekly; an overview of information on current and proposed support for research in all fields.

Florida State University Fact Book - annually; provides a general description of the activities of the university, including information on students, faculty and staff, support services, and fiscal matters.





## University Publications

---

FSU Traffic and Parking Rules and Regulations - provides current rules and regulations for parking vehicles on the campus.

General Information Brochures - outlines FSU's history, student life, sports, location and brief facts and figures.

Holopaw, The Orientation Magazine - annually; published by the Division of Student Affairs to provide orientation information useful to new students and their parents.

Informed - a guide for news reporters and editors to some of FSU's knowledgeable faculty, staff and administrators listed according to their field of expertise or research specialty and published by the Media Relations Office.

It's All Academic - annually; published by the Undergraduate Academic Advising Center to inform beginning students of current University academic policies and procedures.

Research in Review - quarterly; to inform the public and other universities' officials of FSU's scholarly activities and their relevance to taxpayers, commerce, and academe.

Seminole Guide - FSU Faculty/Staff/Student Directory - contains directory information (office locations, addresses, phone numbers) on faculty, staff, and students.

State: Florida State University Faculty/Staff Bulletin - biweekly throughout the regular academic year and monthly during the summer; published by the Media Relations Office to provide official notices to faculty and staff.

The Undergraduate Academic Program Guide - annually; published by the Undergraduate Academic Center in cooperation with the Career Center and the schools, colleges, and departments of the University. It provides general information about academic requirements to students exploring possible majors.

### AREA SPECIFIC JOURNALS, REVIEWS, AND ATLASES

Atlas of Florida - atlas published by the FSU Foundation and the Institute of Science and Public Affairs.

Coastal Research - three times annually since 1962; published by the Department of Geology provides scientific information and news items on coastal research.

Florida Journal of Teacher Education - quarterly; published by the College of Education and includes articles on teacher education.

Florida State University Law Review - quarterly; information of a legal and scholarly nature.

Florida Vocational Journal - bimonthly; to provide educators with an information dissemination and exchange system for vocational education.

Journal of Land Use & Environmental Law - semi-annually; provides legal and scholarly information on land use, environmental, and natural resources.





Open Entries - quarterly; to provide educators with an information system for exchange of competency-based instructional materials and methodology.

Proceedings and Reports - annually; summaries and proceedings of seminars sponsored by Center for Yugoslav-American Studies, Research, and Exchanges.

Resource Atlas of Apalachicola Estuary - atlas published by the Institute of Science and Public Affairs and Florida Sea Grant.

Social Theory and Practice - three times a year; articles on social and political philosophy.

Water Resources Atlas of Florida - comprehensive volume of Florida's freshwater resources.

Florida's History Through Its Places - published by the Institute of Science and Public Affairs and the Florida Institute of Government.

Florida County Atlas and Municipal Fact Book - published by the Institute of Science and Public Affairs and the Florida Institute of Government.

Note: Some colleges/schools publish their own materials. For example, the College of Law publishes its own catalog and student handbook.





## Glossary

---

Academic Year -- The time period containing the academic sessions held during consecutive Fall and Spring semesters (currently August through April)

Administrative and Professional (A&P) -- A Board of Regents pay plan for middle and upper level administrative and professional positions in the State University System.

Board of Regents (BOR) -- A 13-member state board which governs the State University System (SUS). It is composed of the Commissioner of Education (ex officio), the chancellor of the SUS, 12 Florida citizens appointed by the Governor to nine-year terms, and one SUS student appointed annually.

CIP (Classification of Instruction Programs) Discipline Code -- These codes represent a nationally used, common taxonomy for the classification of higher education degree programs. The CIP classification describes content of the programs at three levels with each providing varying levels of detail.

Common Course Numbering System -- A statewide system of prefixes and numbers for courses developed in 1978 for all postsecondary and participating private institutions in Florida. Its purpose is to make transferring easier by identifying equivalent courses, all of which carry the same prefix and last three digits, although the title of the course may vary at different institutions.

Contracts and Grants (C&G) Budget -- A budget entity which deals primarily with sponsored research activities and federally funded educational grants.

Educational and General (E&G) Budget -- A budget entity which provides instructional programs leading to formal degrees, and for research and public service programs.

Faculty -- A person appointed to a position defined by the Board of Regents Personnel Classification system as faculty; categories include Professor, Associate Professor, Assistant Professor, and Instructor. Occupation Code ranges for traditional University faculty positions are from 9001-9015, 9020-9049, 9060-9110, 9115-9130, and 9153-9179. The collective bargaining agreement currently in force includes in the faculty population all Developmental Research School (university lab school) personnel, all University Librarian classifications, staff physicists, and the President.

Fiscal Year -- A 12-month period running from July 1 through the following June 30.

Florida Endowment Trust Fund for Eminent Scholars -- The Trust Fund established in the State Treasury for Eminent Scholars provides the opportunity for each state university to match and receive challenge grants to create endowments for selected eminent scholars to occupy Chairs within the university.

Full-time Equivalent (FTE) Student Calculation Factors -- Under the semester system, the factors for calculating the number of student FTE's generated are as follows:

Fall and

Spring Terms: 15 undergraduate student credit hours equal 1 FTE;  
12 graduate student credit hours equal 1 FTE.

Summer Term: 10 undergraduate student credit hours equal 1 FTE;  
8 graduate student credit hours equal 1 FTE





Full-time Equivalent (FTE) Employee -- A numerical designator for an appointment based on 100% for full time. An FTE for a full-time employee is 1.00. (Two people each serving in half-time faculty positions would equal, together, one FTE faculty position.)

Full-time Equivalent (FTE) Student -- A measure of student enrollment based on the number of student credit hours for which students enroll. See definitions of FTE (above) for other FTE equivalencies.

Full-Time Filled Position -- A position in which a person or persons are appointed at a total FTE of 1.00.

Major Code -- A six-digit number assigned to an area of study designated as the student's major field. (The diploma given by the university indicates the degree awarded and the Board of Regents approved degree program.)

Major Field of Study -- Students are classified as majors according to their selection of a primary field of study. This field must be selected from BOR approved degree programs and university approved majors within each degree program.

Occupation Code -- A four-digit code which indicates the title and general description of the position to which a person is appointed. Occupation codes range from 0001 to 9179 and 9200 to 9499 for regular salaried positions. The range 9180-9199 is reserved for student related titles. Graduate assistants, post doctorates and fellows are appointed to classifications within this range. All codes within this latter range are paid through OPS funds. Faculty, A&P and USPS may be appointed on OPS in the entire range of occupation codes; this, however, is limited primarily to faculty appointments.

Operating Budget -- An expenditure plan developed for each fiscal year. The plan must conform to the annual allocation/appropriation and list estimated expenditures by budget category for the year.

Other Personal Services (OPS) -- This is one of two sources of salary funds. Persons paid from OPS are performing temporary work of some nature. There is no continuing obligation on the part of the state toward persons on OPS appointments.

Preliminary Headcount Enrollment -- The enrollment taken from the official data files of the university as of the end of the 28th calendar day of the term. This figure includes all students, fundable and non-fundable, who are on the Student Data Course File submitted to the Board of Regents.

State Fundable Student Credit Hours (SFSCH) -- Those student credit hours for which the University receives funding by the state. Not all student credit hours are fundable -- specifically, credit hours produced by some fee waivers are not state fundable.

Lower Level SCH: Hours generated by courses numbered 2999 and below.

Upper Level SCH: Hours generated by courses numbered 3000-4999.

Graduate Level SCH: Hours generated by courses numbered 5000 and above, except thesis and dissertation courses.

Thesis: Hours generated by courses numbered 5971.

Dissertation: Hours generated by courses numbered 6980.

Student -- A person who has actively entered into a relationship with an academic program of the University in an officially recognized capacity.





## Glossary

### Student Classification Level (from Student Data Course File) --

- Lower Division: A student who has earned fewer than 60 semester credit hours (90 quarter hours).
- Upper Division: A student who has earned 60 semester credit hours (90 or more quarter hours); or has an AA degree, or is working toward an additional bachelor's degree.
- Grad I: Student Credit Hours/FTE earned in courses numbered between 5000 and 8999 and the definitions of Grad II are not satisfied.
- Grad II: Student Credit Hours/FTE earned in courses numbered between 5000 and 8999 when the student's classification is Advanced Graduate and the degree sought is Advanced Masters, Specialist, or Doctoral, and the institutional degree program is an authorized doctoral program at the institution.
- Advanced Graduate: A graduate student who has been formally admitted to a recognized doctoral or post-master's degree program and who has accumulated 36 semester credit hours (54 or more quarter hours) toward his/her degree program, or has a master's degree.
- Unclassified: A student waiting to be admitted to a degree program, or not seeking a degree.

### Student Course Loads (FSU Bulletin) -- Students are classified on the basis of semester hours earned as follows:

- Freshman Zero to 30 semester hours (0-35 quarter hours)
- Sophomore 30 to 59 semester hours (minimum of 36 quarter hours)
- Junior 60 to 89 semester hours and all lower division requirements (a minimum of 84 quarter hours)
- Senior 90 semester hours (minimum of 132 quarter hours)
- Graduate Any student admitted to a graduate program
- Unclassified Any student not yet admitted to a degree program, including:  
Special Non-Degree Seeking without Baccalaureate Degree  
Special Non-Degree Seeking with Baccalaureate Degree  
Provisional  
Transient  
High School Students

Student Data Course File -- An automated file prepared each term which lists specific data on all students and student enrollments.

Student Headcount Enrollment -- The actual number of individual students enrolled at a specified time regardless of whether the students are attending full-time or part-time.

Tenure -- The condition attained by a faculty member through highly competent scholarly activities which assures the faculty member security of employment and immunity from reprisals or threats due to an intellectual position or belief which may be unpopular, and which guarantees annual reappointment for that faculty member until voluntary resignation, retirement, or removal for adequate cause.

University Support Personnel System (USPS) -- A Board of Regents pay plan and personnel system for classified employees within the State University System of Florida.



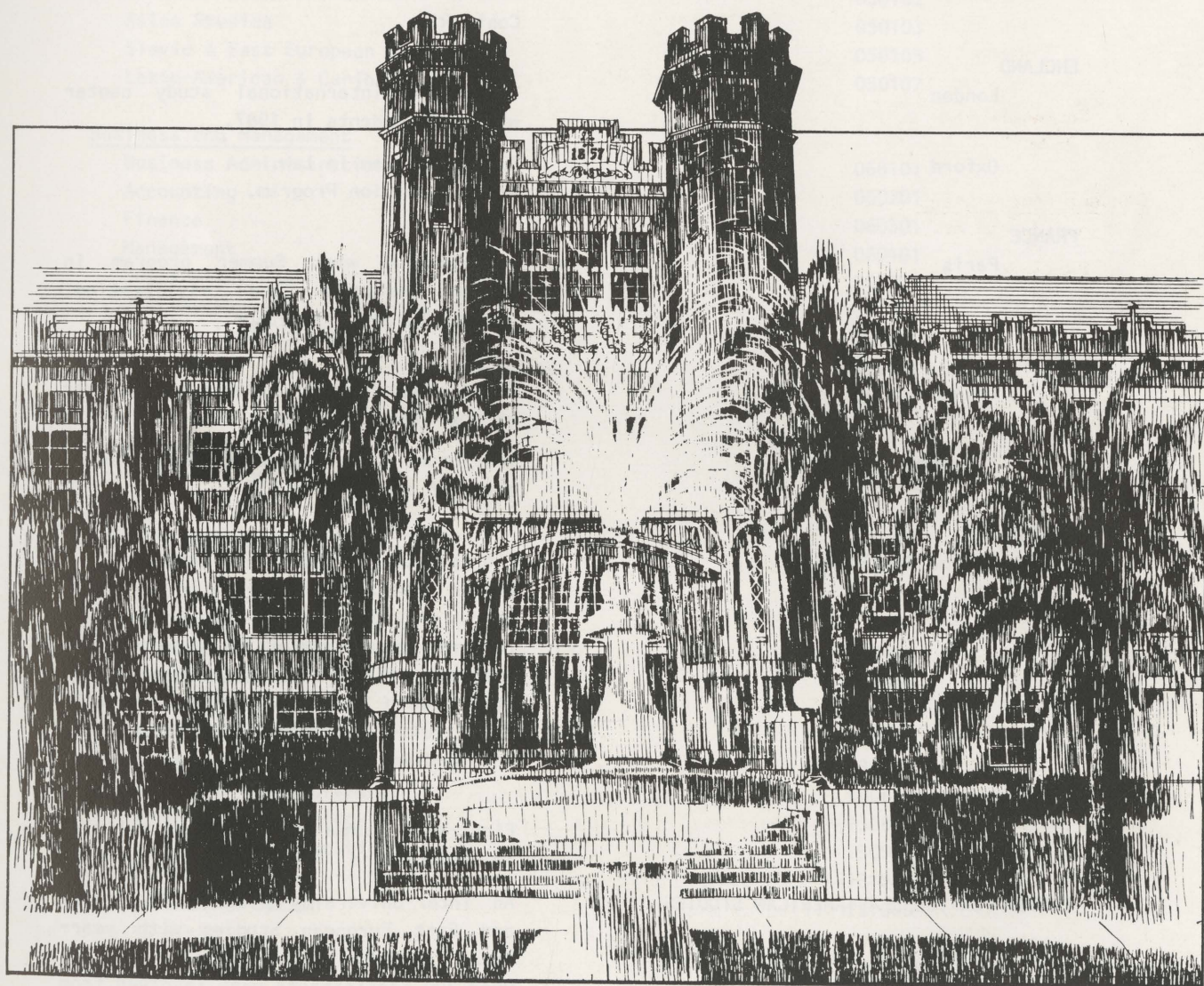





## International Programs

<u>LOCATION</u>	<u>TYPE OF PROGRAM</u>
BARBADOS University of West Indies	Summer program in Law.
COSTA RICA San Jose	Eight-week summer program in Spanish Language and Civilization.
FLORICA	FLORICA is an SUS linkage institute in which Florida State University and Valencia Community College cooperate with the universities of Costa Rica in faculty exchanges, collaborative research, cultural exchanges and expansion of Florida's commercial and other ties with Costa Rica.
ENGLAND London	Year-round international study center with 187 students in 1987.
Oxford	Summer program in Law. Adult Education Program.
FRANCE Paris	Four-to-five week Summer program in French language and civilization, phonetics, and literature.
ITALY Chianti	Field excavations conducted each summer at the Etruscan Roman site of Cetamura.
Florence	Year-round international study center with 215 students in 1987.
PANAMA Panama Canal Branch	Florida State University maintains a branch campus in the Republic of Panama which provides undergraduate education for members of the U.S. Armed Forces, American civilians, Panamanians, and other Latin American citizens. Nearly 3,000 full- and part-time students were enrolled in 1987.
SWITZERLAND Leysin	Eight-week summer program specializing in Hotel and Restaurant Management.
CENTER FOR YUGOSLAV-AMERICAN STUDIES	An inter-university program in Slavic and East European Studies with year-round student and faculty exchanges. Over 200 participants were involved from 1985 through 1987.

SOURCE: Office of the Associate Vice President for International Programs



# Florida State University Departments/Programs Included in CIP Discipline Categories: Fall 1988



\*CIP (Classification of Instructional Programs) Codes are used by higher education institutions throughout the U.S. to describe programs for comparative purposes. The CIP codes replace the old 4-digit HEGIS classification system. See the Glossary for the definition of CIP.

## DISCIPLINE AND ACADEMIC PROGRAMS

## CIP Code\*

### Architecture & Environmental Design

Urban & Regional Planning	040301
Interior Design	040501

### Area and Ethnic Studies

American Studies	050102
Asian Studies	050103
Slavic & East European Studies	050105
Latin-American & Caribbean Studies	050107

### Business and Management

Business Administration	060101
Accounting	060201
Finance	060301
Management	060401
Hospitality Administration	060701
Risk Management - Insurance	060801
Multinational Business	060901
Marketing	061401
Real Estate	061701

### Communication

Communication, General	090101
------------------------	--------

### Computer and Information Sciences

Computer & Information Science	110101
--------------------------------	--------

### Education

Educational Administration	130401
Higher Education	130406
Media Education	130501
Instructional Systems	130601
Educational Research & Testing	130603
Evaluation & Measurement	130604
Educational Psychology	130802
Foundations of Education	130901
Special Education	131001
Mental Retardation	131006





## Florida State University Departments/Programs Included in CIP Discipline Categories: Fall 1988

### DISCIPLINE AND ACADEMIC PROGRAMS

### CIP Code\*

#### Education, continued

Visual Disabilities	131009
Emotional Disturbances/Learning Disabilities	131011
Counseling Psychology & Human Systems	131101
Adult Education	131201
Elementary Education	131202
Early Childhood Education	131204
Art Education	131302
English Education	131305
Multilingual/Multicultural Education	131306
Health Education	131307
Home Economics Education	131308
Mathematics Education	131311
Music Education	131312
Physical Education	131314
Reading Education	131315
Science Education	131316
Social Studies Education	131318
Comprehensive Vocational Education	131320
Movement Science Education	131324

#### Engineering

Chemical Engineering	140701
Civil Engineering	140801
Electrical Engineering	141001
Mechanical Engineering	141901
Industrial Engineering	

#### Foreign Languages

Russian	160402
Slavic	160403
German	160501
Greek	160601
French	160901
Italian	160902
Latin	160903
Spanish	160905

#### Allied Health

Medical Technology	170310
Rehabilitation Services	170407
Music Therapy	170806



# Florida State University Departments/Programs Included in CIP Discipline Categories: Fall 1988



<u>DISCIPLINE AND ACADEMIC PROGRAMS</u>	<u>CIP Code*</u>
<u>Health Sciences</u>	
Communication Disorders	180103
Nursing	181101
<u>Home Economics</u>	
Home Economics	190101
Food & Nutrition	190503
Home & Family Life	190701
Marriage & the Family	190704
Clothing, Textiles and Merchandising	190901
<u>Law</u>	220101
<u>Letters</u>	
English	230101
Classics	230201
<u>Liberal/General Studies</u>	
Humanities	240198
<u>Library &amp; Archival Science</u>	
Library Science	250401
<u>Life Sciences</u>	
Biological Sciences	260101
Biochemistry	260201
<u>Mathematics</u>	
Mathematics	270101
Statistics	270501
<u>Parks &amp; Recreation</u>	
Leisure Services & Studies	310301
<u>Philosophy, Religion, &amp; Theology</u>	
Philosophy	380101
Religion	380201
<u>Physical Sciences</u>	
Physics, Interdisciplinary	400101
Meteorology	400401
Chemistry	400501
Chemical Physics	400506
Chemical Science	400508





## Florida State University Departments/Programs Included in CIP Discipline Categories: Fall 1988

### DISCIPLINE AND ACADEMIC PROGRAMS

### CIP Code\*

#### Physical Sciences, continued

Geology	400601
Oceanography	400702
Physics	400801
Geophysical Fluid Dynamics	400805
Molecular Biophysics	400809

#### Psychology

Psychology	420101
------------	--------

#### Protective Services

Criminology	430104
-------------	--------

#### Public Affairs

Public Administration	440401
Social Work	440701

#### Social Sciences

Social Science	450101
Anthropology	450201
Demography	450501
Economics	450601
Geography	450701
History	450801
International Affairs	450901
Political Science	451001
Sociology	451101

#### Visual and Performing Arts

Dance	500301
Theatre	500501
Studio Art	500701
History & Criticism of Art	500703
Music - Liberal Arts	500901
Music History & Literature	500902
Music Performance	500903
Music Composition	500904
Music Theory & Music	500905
Musicology	500907
Opera Production	500906

SOURCE: Board of Regents



# Academic Degree Program Inventory: Fall 1988



BOR APPROVED DEGREE PROGRAM, CIP CATEGORY & BOR APPROVED LEVELS	DEGREE LEVELS OFFERED					MAJOR AT FSU	MAJOR CODE
	AT FSU						
	B	M	A	S	D P		
<u>Architecture &amp; Environmental Design</u>							
Urban & Regional Planning--M,D		M				Planning	329710
		M		D		Urban & Regional Planning	329720
Interior Design--B,M		B	M			Interior Design**	422610
<u>Area and Ethnic Studies</u>							
American Studies--B,M		B	M			American Studies	110410
Asian Studies--B,M		B	M			Asian Studies	321710
		B				Asian Studies/Business	321711
Slavic & East European Studies--B,M		B	M			Slavic & East European Studies	994000
Latin-American & Caribbean Studies--B		B				Latin-American & Caribbean Studies	118010
						Latin-American & Caribbean Stds./Bus.	118011
<u>Business and Management</u>							
Business Administration--B,M,D		B	M		D	Business Administration**	211310
						Business, Undecided (NFA)**	219910
						Business, NFA	219999
Accounting--B,M		B	M			Accounting**	210110
Finance--B,M		B	M			Finance**	214310
Management--B,M		B	M			Management**	216610
		B				Purchasing & Materials Management**	216510
		B				Human Resource Management**	216612
		B				Management Information Systems**	216511
Hospitality Administration--B		B				Hospitality Administration**	215710
Risk Management - Insurance--B,M		B	M			Risk Management - Insurance**	216210
Multinational Business--B		B				Multinational Business Operations**	219510
Marketing--B,M		B	M			Marketing**	216710
Real Estate--B		B				Real Estate**	216220
<u>Communication</u>							
Communication--B,M,D		B				Media Performance**	410101
		B				Media Communication**	410102
		B				Media Production**	410103

## KEY:

B Bachelor

M Master

A Advanced Master

S Specialist

D Doctoral

P Professional

NFA Not formally admitted to the degree program

\*\*Entrance into this major requires prior approval by school/college





## Academic Degree Program Inventory: Fall 1988

BOR APPROVED DEGREE PROGRAM, CIP CATEGORY & BOR APPROVED LEVELS	DEGREE LEVELS OFFERED					MAJOR AT FSU	MAJOR CODE
	AT FSU						
	B	M	A	S	D P		
<u>Communication (Continued)</u>							
	B					Political Communication**	410104
	B					Advertising**	410105
	B					Interpersonal Communication**	410106
	B					Communication Studies**	410107
	B					Comm. as a Liberal Art**	410108
	B					Communication for Business**	410109
	B					General Communication**	410110
	B M				D	Mass Communication**	410111
	B M				D	Speech Communication**	410112
	B M				D	Comm. Theory & Research**	410114
	B					Public Relations**	410120
	B					Communication/Art**	410125
						Communication/Science**	410130
						Communication, NFA	419999
						Communication, NFA, Upper Division	419910
<u>Computer and Information Sciences</u>							
Computer & Information Science--B,M,D	B M				D	Computer Science	116610
						Computer Science, NFA	116699
<u>Education</u>							
Educational Administration--M,S,D	M		S		D	Educational Admin. & Supervision	220604
	M		S		D	Educational Policy, Planning, and Analysis	220605
Higher Education--M,S,D	M		S		D	Higher Education	220602
Media Education--M	M					Media Education	220308
Instructional Systems--M,S,D	M		S		D	Instructional Systems	220307
Educational Research & Testing--M,S,D	M		S		D	Research Design & Statistics	220301
	M		S		D	Institutional Research	220302
Evaluation & Measurement--M,S,D	M		S		D	Measurement & Testing	220303
	M		S		D	Research & Evaluation	220310
Educational Psychology--M,S,D	M		S		D	Educational Psychology	220306
Foundations of Education--M,S,D	M		S		D	History & Philosophy of Educ.	220802
	M		S		D	International/Intercultural Development Education	220803
	M		S		D	Social Science & Education	220804
			S		D	Special Education**	220704
Mental Retardation--B,M,S,D	B M					Mental Retardation**	220705
Visual Disabilities--B,M,S	B M					Visual Disabilities**	220706

\*\*Entrance into this major requires prior approval by school/college



# Academic Degree Program Inventory: Fall 1988



BOR APPROVED DEGREE PROGRAM, CIP CATEGORY & BOR APPROVED LEVELS	DEGREE LEVELS OFFERED						MAJOR AT FSU	MAJOR CODE
	AT FSU							
	B	M	A	S	D	P		
Emotional Disturbances/Learning Disabilities--B,M,S,D	B	M					Emotional Disturbances/Learning Disabilities**	220707
Counseling Psychology & Human Systems--D					D		Counseling Psychology & Human Systems*	220505
Counseling & Human Systems--M,S		M		S			Counseling & Human Systems	220501
Adult Education--M,S,D		M		S	D		Adult Education	220801
Elementary Education--B,M,S,D	B	M		S	D		Elementary Education**	220101
Early Childhood Education--B,M,S,D	B	M		S	D		Early Childhood Education**	220102
Science Education--B,M,S	B	M		S			Science Education	220204
Art Education--B,M,S,D	B	M		S	D		Art Education**	420711
English Education--B,M,S,D	B	M		S	D		English Education**	220202
Multilingual/Multicultural Education-- B,M,S,D	B	M		S	D		Multilingual/Multicult. Educ.**	220201
Health Education--B,M	B	M					Health Education**	220503
Home Economics Education--B,M	B	M					Home Economics Education**	255610
Mathematics Education--B,M,S,D	B	M		S	D		Mathematics Education**	220205
Music Education--B,M,D	B	M			D		Music Education**	447250
Physical Education--B,M,S,D	B						Physical Education**	220403
		M		S	D		Administration & Professional Preparation	220404
Reading Education--B,M,S,D		M		S	D		Reading Education/Language Arts**	220103
Social Studies Education--B,M,S,D	B	M		S	D		Social Studies Education**	220203
Comprehensive Vocational Education--S,D				S	D		Comprehensive Voc. Educ.	220603
Movement Science Education--B,M,S,D		M		S	D		Exercise Physiology**	220401
		M		S	D		Motor Behavior**	220402
Secondary Science and/or Mathematics Teaching--B	B						Secondary Science and/or Mathematics Teaching	111115
							Education, NFA	229999
<u>Engineering</u>								
Civil Engineering--B,M	B	M					Civil Engineering**	555010
Electrical Engineering--B,M	B	M					Electrical Eng.**	553010
Mechanical Engineering--B,M	B	M					Mechanical Engineering**	554010

\*Name change effective Fall, 1985, for doctorate only

\*\*Entrance into this program requires prior approval by school/college





## Academic Degree Program Inventory: Fall 1988

BOR APPROVED DEGREE PROGRAM, CIP CATEGORY & BOR APPROVED LEVELS	DEGREE LEVELS OFFERED		MAJOR AT FSU	MAJOR CODE				
	AT FSU							
	B	M			A	S	D	P
Industrial Engineering--B	B						Industrial Engineering	557010
Chemical Engineering--B,M	B						Chemical Engineering**	556010
							Engineering, Undecided	559910
							Engineering, NFA	559999
<u>Foreign Languages</u>								
Russian--B	B						Russian	117130
	B						Russian/Business	117131
Slavic--M		M					Slavic	117150
German--B,M	B	M					German	117120
	B						German/Business	117121
Greek--B,M	B	M					Greek	111920
French--B,M,D	B	M		D			French	117110
	B						French/Business	117111
Italian--B	B						Italian	117160
	B						Italian/Business	117161
Latin--B,M	B	M					Latin	111930
Spanish--B,M,D	B	M		D			Spanish	117140
	B						Spanish/Business	117141
<u>Allied Health</u>								
Medical Technology--B	B						Medical Technology	111130
Rehabilitation Services--B,M,S,D	B	M		S	D		Rehabilitation Services**	220502
Music Therapy--B,M	B	M					Music Therapy**	447260
<u>Health Sciences</u>								
Audiology & Speech Pathology--B,M,A,D	B	M	A		D		Audiology & Speech Path.**	418510
							Audiology & Speech Path., NFA	419999
Nursing--B,M	B	M					Nursing**	247310
							Nursing, NFA	249999
<u>Home Economics</u>								
Home Economics--B,D	B			D			Home Economics	250010
Food & Nutrition--B,M	B						Dietetics	254410
	B						Nutrition and Fitness	254415
	B	M					Food & Nutrition	254420
	B						Food Service Administration	254430
	B						Food & Nutrition Science	254440

\*\*Entrance into this program requires prior approval by school/college



# Academic Degree Program Inventory: Fall 1988



BOR APPROVED DEGREE PROGRAM, CIP CATEGORY & BOR APPROVED LEVELS	DEGREE OFFERED AT FSU					MAJOR AT FSU	MAJOR CODE
	B	M	A	S	D P		
Home & Family Life--B,M	B	M				Home & Family Life	255310
		M				Consumer Economics	255311
		M				Family Relations	255312
	B	M				Child Development	255320
	B	M				Housing	255330
Marriage & the Family--D					D	Marriage & Family - Home Ec.	250010
					D	Marriage & Family - Sociology	991200
					D	Marriage & Family - Social Work	338920
Clothing & Textiles--B,M	B	M				Clothing & Textiles	252010
	B					Fashion Design	252020
	B	M				Fashion Merchandising	252030
	B					Textiles	252040
<u>Law</u>							
Law--P					P	Law	313410
					P	Law (Business)	313411
					P	Law (Economics)	313412
					P	Law (Government)	313413
					P	Law (Public Administration)	313414
					P	Law (Urban & Regional Planning)	313415
<u>Letters</u>							
English--B,M,D	B	M			D	English	114210
	B	M			D	Linguistics	114211
	B	M			D	Literature	114212
	B	M			D	Creative Writing	114215
	B					English/Business	114217
Classics--B,M	B	M				Classics	111910
	B	M				Classical Civilizations	111911
	B					Classics & Religion	111912
	B	M				Greek & Latin	111915
<u>Liberal/General Studies</u>							
Humanities--B,M,D	B	M			D	Humanities	115910
<u>Library &amp; Archival Science</u>							
* Library Science--B,M,A,D		M	A		D	Library Science	236510
<u>Life Sciences</u>							
Biological Sciences--B,M,D	B	M			D	Biological Sciences	111110
						Medical Science	111127

\*Bachelor's degree authorized for current students only.

\*\*Entrance into this program requires prior approval by school/college





## Academic Degree Program Inventory: Fall 1988

BOR APPROVED DEGREE PROGRAM, CIP CATEGORY & BOR APPROVED LEVELS	DEGREE LEVELS AT FSU			MAJOR AT FSU	MAJOR CODE
	B	M	A S D P		
Biochemistry--B	B			Biochemistry	111612
<u>Mathematics</u>					
Mathematics--B,M,D	B	M	D	Mathematics	116810
				Mathematics, NFA	116899
Statistics--B,M,D	B	M	D	Statistics	119310
<u>Parks &amp; Recreation</u>					
Leisure Services & Studies--B,M	B	M		Leisure Services & Studies**	220504
<u>Philosophy, Religion, &amp; Theology</u>					
Philosophy--B,M,D	B	M	D	Philosophy	117610
Religion--B,M	B	M		Religion	118610
	B			Religion & Classics	118611
<u>Physical Sciences</u>					
Physics, Interdisciplinary--B	B			Physics - Biology	118121
	B			Physics - Biology-Premedicine	118122
	B			Physics - Health Physics	118125
	B			Physics - Biophysics	118127
	B			Physics - Management	118132
	B			Physics - Environmental Sciences	118142
	B			Physics - Oceanography	118144
	B			Physics - Geology	118146
	B			Physics - Education	118150
	B			Physics - Music Technology	118160
	B			Physics - Philosophy	118165
	B			Physics - Computer Science	118185
	B			Physics - Government	118195
Meteorology--B,M,D	B	M	D	Meteorology	116910
Chemistry--B,M,D	B	M	D	Chemistry	111610
	B	M	D	Analytical Chemistry	111611
	B	M	D	Biochemistry	111612
	B	M	D	Inorganic Chemistry	111613
	B	M	D	Nuclear Chemistry	111614
	B	M	D	Organic Chemistry	111615
	B	M	D	Physical Chemistry	111616
Chemical Physics--M,D		M	D	Chemical Physics	117810
Chemical Science--B	B			Chemical Science	111620
Geology--B,M,D	B	M	D	Geology	114710

\*\*Entrance into this major requires prior approval by school/college



# Academic Degree Program Inventory: Fall 1988



BOR APPROVED DEGREE PROGRAM, CIP CATEGORY & BOR APPROVED LEVELS	DEGREE LEVELS						MAJOR AT FSU	MAJOR CODE
	AT FSU							
	B	M	A	S	D	P		
Oceanography--M,D	M				D		Oceanography	116110
	M				D		Biological Oceanography	116111
	M				D		Chemical Oceanography	116112
	M				D		Geological Oceanography	116113
	M				D		Physical Oceanography	116114
Physics--B,M,D	B	M			D		Physics	118110
Geophysical Fluid Dynamics--D					D		Geophysical Fluid Dynamics	117510
Molecular Biophysics--D					D		Molecular Biophysics	117710
<u>Psychology</u>								
Psychology--B,M,D	B	M			D		Psychology	118410
	B	M			D		General-Experimental Psychology	118411
	B	M			D		Clinical Psychology	118412
	B	M			D		School Psychology	118413
<u>Protective Services</u>								
Criminology--B,M,D	B	M			D		Criminology	349410
<u>Public Affairs</u>								
Public Administration--M,D		M			D		Public Administration	325110
Social Work--B,M,D	B	M			D		Social Work	338910
<u>Social Sciences</u>								
Social Science--B,M	B	M					Social Science	328810
Anthropology--B,M,D	B	M			D*		Anthropology	110510
	B	M					Archaeology	110511
Economics--B,M,D	B	M			D		Economics	322210
Geography--B,M,	B	M					Geography	324610
History--B,M,D	B	M			D		History	115210
Marriage & Family Living--D					D		Marriage & Family Living	991200
International Affairs--B,M	B	M					International Affairs	329910
Political Science--B,M,D	B	M			D		Political Science	324910
Demography--M		M					Demography	328910
Sociology--B,M,D	B	M			D		Sociology	329010
<u>Visual and Performing Arts</u>								
Dance--B,M	B	M					Dance**	422810

\*Cooperative Program with University of Florida

\*\*Entrance into this major requires prior approval by school/college





## Academic Degree Program Inventory: Fall 1988

BOR APPROVED DEGREE PROGRAM, CIP CATEGORY & BOR APPROVED LEVELS	DEGREE LEVELS AT FSU						MAJOR AT FSU	MAJOR CODE
	B	M	A	S	D	P		
Dance (Continued)							Dance, NFA	429999
Theatre--B,M,D	B	M			D		Theatre	430810
	B						Acting	430820
	B						Design/Technology	430830
	B						Musical Theatre - Theatre	430890
							Theatre, NFA	439999
Studio Art--B,M	B	M					Studio Art	420610
History & Criticism of Art--B,M,D	B	M			D		Art History	420810
Music - Liberal Arts--B	B						Music - Liberal Arts**	993000
Music History & Literature--B	B						Music History**	447230
Music Performance--B,M,D	B	M			D		Music Performance**	447210
	B	M			D		Brass**	447211
	B	M					Harp**	447212
	B	M			D		Organ**	447213
	B	M			D		Percussion**	447214
	B	M			D		Piano**	447215
	B	M			D		Strings**	447216
	B	M			D		Voice**	447217
	B	M			D		Woodwinds**	447218
	B	M					Harpichord**	447219
		M					Choral Conducting	447280
		M					Instrumental Conducting	447281
		M					Accompanying	447285
	B						Musical Theatre** - Music	447290
	B						Music, Undecided**	447298
							Music, NFA	449999
		M					Piano Pedagogy	447209
Music Composition--B,M,D	B	M			D		Music Composition**	447220
Music Theory--B,M	B	M					Music Theory**	447270
Opera Production--M		M					Opera	447240
Music--D					D		Music Theory	447270
					D		Musiology	447271
Musiology--M		M					Musiology**	447271
Undecided							Undecided	920001
Special Student							Special Student	920002
New Program for 1989 Implementation	B	M					Motion Picture, Television, and Recording Arts	

\*\*Entrance into this major requires prior approval by school/college

Note: Board of Regents (BOR) approved degree programs are printed on the Official Diplomas.

The major area of concentration appears on the final transcript.

SOURCE: Office of Budget and Analysis



## Organizational Structure & Current Incumbent



PRESIDENT--Bernard F. Sliger

EXECUTIVE ASSISTANT TO THE PRESIDENT--Ruth G. Wester

DIRECTOR, ALUMNI AFFAIRS--James H. Melton

DIRECTOR, INTERCOLLEGIATE ATHLETICS--Cecil W. Ingram, Jr.

DIRECTOR, INTERNAL AUDITS--Ernest M. Williams, Jr.

ASSISTANT TO THE PRESIDENT FOR HUMAN RESOURCES--Freddie L. Groomes

DIRECTOR, BUDGET AND ANALYSIS--Grady W. Rea

UNIVERSITY ATTORNEY--Gerald B. Jaski

ASSISTANT TO THE PRESIDENT FOR CONTRACT ADMINISTRATION--Lillian H. Mohr

SEMINOLE BOOSTERS--Andy Miller

VICE PRESIDENT FOR RESEARCH & GRADUATE STUDIES (MEMBER, EXECUTIVE COUNCIL)--Robert M. Johnson

ASSOCIATE VICE PRESIDENT FOR RESEARCH--Michael Devine

DEAN, GRADUATE STUDIES--Russell H. Johnsen

LABORATORY ANIMAL RESOURCES--William Kerber

MARINE LAB--Ross Ellington

UNIVERSITY PRESS--Jeanne Ruppert

PROVOST AND VICE PRESIDENT FOR ACADEMIC AFFAIRS (CHAIRMAN, EXECUTIVE COUNCIL)--

Augustus B. Turnbull, III

DEAN OF THE FACULTIES AND DEPUTY PROVOST--Steve Edwards

DEAN, UNDERGRADUATE STUDIES--Elisabeth S. Muhlenfeld

ASSOCIATE DEAN--Sandra W. Rackley

ADMISSIONS--Peter F. Metarko

FINANCIAL AID--E. Edward Marsh

RECORDS AND REGISTRATION--Maxwell Carraway, Jr.

HONORS AND SCHOLARS PROGRAMS--Paula L. Barbour-Brennan

UNDERGRADUATE ADVISING CENTER--Bruce Janasiewicz

ASSISTANT TO THE PROVOST--Russell P. Kropp

ASSISTANT VICE PRESIDENT--Thomas S. McCaleb

ASSISTANT TO THE PROVOST FOR ACADEMIC CORPORATE RELATIONS--William F. Moeller

ASSOCIATE VICE PRESIDENT AND DIRECTOR, CENTER FOR PROFESSIONAL DEVELOPMENT AND

PUBLIC SERVICE--Mary L. Pankowski

COMMUNITY COLLEGE AND INTERINSTITUTIONAL RELATIONS--David F. Dahlen

DIRECTOR, LEARNING SYSTEMS INSTITUTE--Robert M. Morgan

DEAN, ARTS AND SCIENCES--Werner A. Baum

DEAN, BUSINESS--E. Ray Solomon

DEAN, COMMUNICATION--Theodore Clevenger

DEAN, CRIMINOLOGY--Sue Titus Reid

DEAN, EDUCATION--Robert L. Lathrop

DEAN, ENGINEERING--(Interim) Krishnamurty Karamcheti

DEAN, HOME ECONOMICS--Margaret A. Sitton

DEAN, LAW--Talbot D'Alemberte

DEAN, LIBRARY AND INFORMATION STUDIES--F. William Summers

DEAN, MUSIC--Robert B. Glidden

DEAN, NURSING--Evelyn T. Singer

DEAN, PANAMA CITY CAMPUS--Larson M. Bland

DEAN, SOCIAL SCIENCES--Charles Cnudde

DEAN, SOCIAL WORK--D. Ray Bardill

DEAN, THEATRE--Gilbert N. Lazier

DEAN, VISUAL ARTS AND DANCE--Jerry L. Draper





## Organizational Structure & Current Incumbent

ASSOCIATE VICE PRESIDENT, SUPERCOMPUTER COMPUTATIONS RESEARCH INSTITUTE--Joseph E. Lannutti  
ASSOCIATE VICE PRESIDENT AND DIRECTOR, INSTITUTE OF SCIENCE AND PUBLIC AFFAIRS--

Edward A. Fernald

FLORIDA CENTER FOR PUBLIC MANAGEMENT--William F. Moeller

DIRECTOR, SUS INSTITUTE OF GOVERNMENT--John S. Dailey

ASSOCIATE VICE PRESIDENT, INTERNATIONAL PROGRAMS--Peter Garretson

ASSISTANT TO ASSOCIATE VICE PRESIDENT--Phillip R. Fordyce

COLLEGE PROGRAMS--Robert F. Coyne

FLORENCE/LONDON CENTER--Eugene Tanzy

YUGOSLAV-AMERICAN STUDIES--George Macesich

ASSOCIATE VICE PRESIDENT, COMPUTER AND INFORMATION RESOURCES--Gene T. Sherron

ADMINISTRATIVE INFORMATION SYSTEMS--Tom James

COMPUTING CENTER--Robert Braswell

TELECOMMUNICATION--Duane C. Bennett

DIRECTOR, UNIVERSITY LIBRARIES--Charles E. Miller

VICE PRESIDENT FOR FINANCE AND ADMINISTRATION (VICE CHAIRMAN, EXECUTIVE COUNCIL)--B. J. Hodge

BUSINESS SERVICES--Barbara L. Johnson

ENVIRONMENTAL HEALTH & SAFETY--John U. Martin III

FACILITIES MANAGEMENT--Steven H. Adamick

PERSONNEL RELATIONS--J. R. Robinson

PHYSICAL PLANT--Thomas N. Knowles

PUBLIC SAFETY--William A. Tanner

PURCHASING & RECEIVING--Walter B. Parramore

UNIVERSITY CONTROLLER--Robert W. Bodine

VICE PRESIDENT FOR STUDENT AFFAIRS (MEMBER, EXECUTIVE COUNCIL)--(Interim) Sherrill W. Ragans

ASSOCIATE VICE PRESIDENT FOR STUDENT AFFAIRS--Robert Kimmel

UNIVERSITY UNION--Nancy A. Turner

STUDENT HEALTH SERVICES--(Interim) Robert Kimmel

CAREER DEVELOPMENT SERVICES--Robert G. O'Neal

STUDENT COUNSELING CENTER--Daniel J. Montgomery

MULTICULTURAL STUDENT SUPPORT CENTER--Richard Mashburn

STUDENT DEVELOPMENT--James A. Hayes

CAMPUS RECREATION--Paul Dirks

RESIDENT STUDENT DEVELOPMENT--Rita Moser

STUDENT GOVERNMENT ASSOCIATION--Tricia Haisten

VICE PRESIDENT FOR PUBLIC AFFAIRS (MEMBER, EXECUTIVE COUNCIL)--Patrick W. Hogan

ASSOCIATE VICE PRESIDENT, UNIVERSITY RELATIONS--W. Gerry Gilmer

MEDIA RELATIONS--Annette Lee

PUBLICATIONS--Pam Morris

SPECIAL EVENTS--Susan Lazier

ASSOCIATE VICE PRESIDENT FOR GOVERNMENTAL RELATIONS--Barbara J. Palmer

WFSU-TV--(Interim) Madison Hodges

WFSU-FM--Madison L. Hodges

VICE PRESIDENT FOR DEVELOPMENT (MEMBER, EXECUTIVE COUNCIL)--Harold D. Wilkins, Jr.

SOURCE: Office of the President



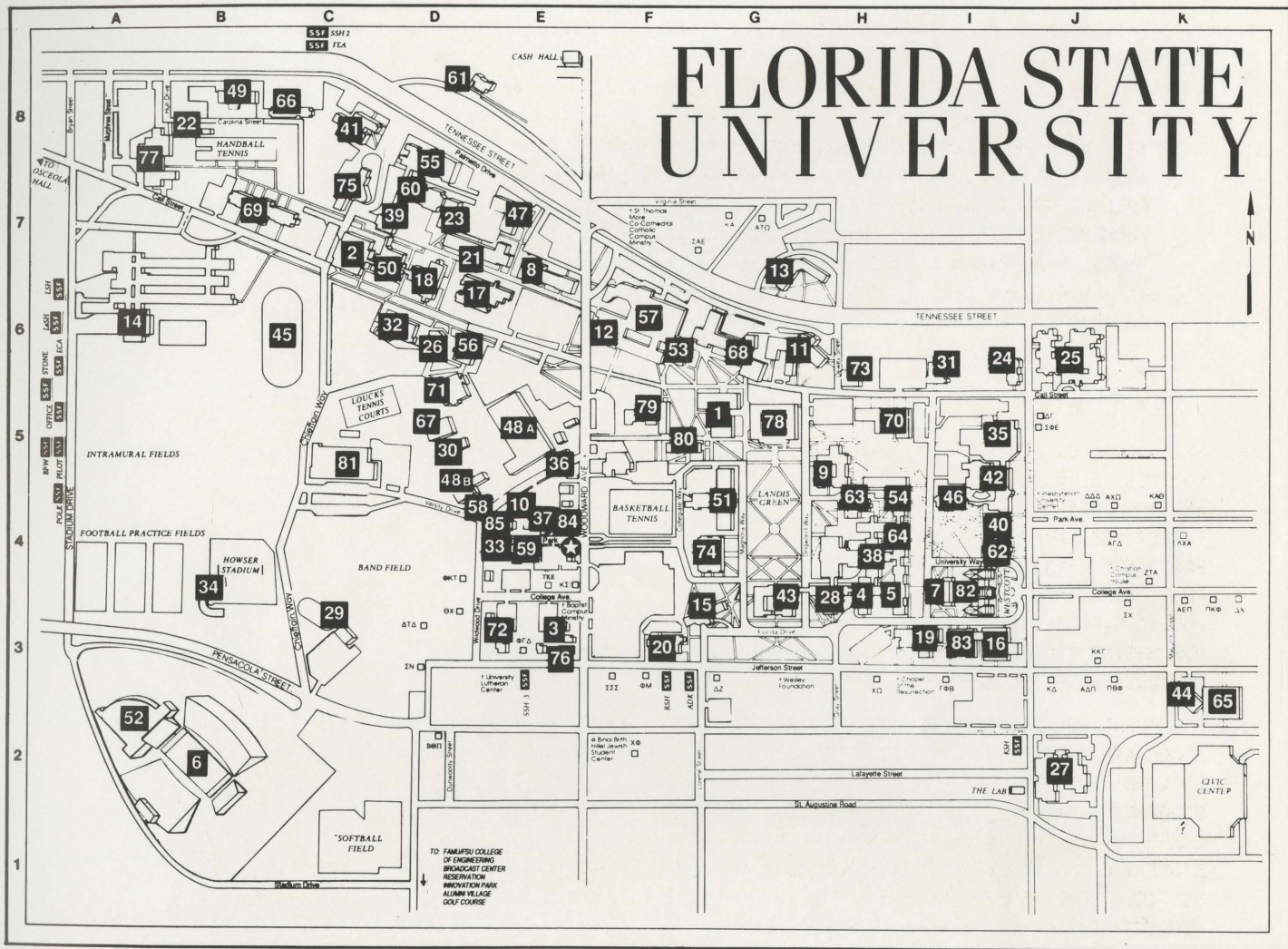

## CAMPUS BUILDINGS

KEY ■ Completely accessible to handicapped, with restroom facilities. □ Partially accessible to handicapped.

1	Bellamy Building	□	G-5
2	Biological Unit I	□	C-7
3	Black Student Union	□	E-3
4	Broward Hall	□	H-4
5	Bryan Hall	□	H-4
6	Campbell Stadium	■	B-2
7	Campus Police	■	I-3
8	Caraway Building	■	E-6
9	Carver Hall	■	H-5
10	Center for Intensive English Studies	■	E-4
11	Conrad Biology Bldg.	□	G-6
12	Crenshaw Recreation Building	□	F-6
13	DeGroot Hall	□	G-7
14	Developmental Research School	□	A-6
15	Deviney Hall	□	F-3
16	Dillenbaugh Building	■	I-3
17	Dier Science Library	■	D-6
18	Dittmer Chemistry Laboratory (Unit I - Chemistry)	■	D-6

19	Dodd Hall (Pepper Library)	□	H-3
20	Dorman Hall	■	F-3
21	Educational Building	■	D-7
22	Educational Research Center for Child Develop.	■	B-8
23	Engineering Lab	■	D-7
24	Fine Arts Annex	■	I-6
25	Fine Arts Building (Maintenance)	■	J-6
26	Fisher Lecture Hall	■	D-6
27	Florida State Conference Center (Center for Professional Development)	■	J-2
28	Gilchrist Hall	■	H-4
29	Haskin Circus Complex	□	C-3
30	Hazardous Waste Center	■	D-5
31	Hecht House	□	I-6
32	Hoffman Teaching Laboratory (Unit I - Chemistry)	□	D-6
33	Honors & Scholars House	■	D-4
34	Howser Stadium	■	B-1
35	Houswright Building (Music-N)	■	I-5

36	ID Office	■	E-5
37	International Student House	■	E-4
38	Johnston Building	□	H-4
39	Keen Building (Physics)	■	D-7
40	Kellogg Research Building	□	I-4
41	Kellum Hall	■	C-8
42	Kuestelner Building (Music-S)	■	I-5
43	Lands Hall	■	G-4
44	Law Library	■	K-3
45	Long Track	■	C-6
46	Longmire Building	■	I-4
47	Love Building	■	E-7
48	Mendenhall Maintenance Complex (A) Maintenance	■	E-5
49	McCollum Hall	■	B-8
50	Molecular Biophysics Building	■	D-7
51	Montgomery Gym	■	G-4
52	Moore Athletic Center (Sports Information)	■	A-2

53	Moore Auditorium	■	F-6
54	Murphree Hall	■	H-4
55	Nuclear Research Building	□	D-8
56	Oceanography/Statistics Building	■	D-6
57	Oglesby Union (Conference / Bookstore / Post Office)	■	F-6
58	Parking Services	□	D-4
59	Photo Lab	■	E-4
60	Planetarium	■	D-7
61	President's Home	■	D-8
62	Psychology Building	□	I-4
63	Regional Rehabilitation Center	■	H-4
64	Reynolds Hall	■	H-4
65	Roberts Hall (College of Law)	■	K-3
66	Rogers Hall	■	C-8
67	ROTC Building	■	D-5
68	Rovetta Business Building	■	G-6
69	Salley Hall	□	B-7
70	Sandels Building	□	H-5

71	School of Nursing	■	D-5
72	Seminole Boosters, Inc.	■	E-3
73	Show Building (Cinema)	□	H-6
74	Shores Building (School of Library and Information Studies)	■	G-4
75	Smith Hall	■	C-7
76	Stavros Center	■	E-3
77	Stone Building (Education)	■	A-8
78	Strozier Library	■	G-5
79	Stults Aquatic Center (Union Pool)	■	F-5
80	Thagard Health Center	■	F-5
81	Tully Gymnasium	■	C-5
82	Westcott Building	■	I-4
83	Williams Building	■	I-3
84	Women's Center	■	E-4
85	Yugoslav-American Studies Center	■	E-4
86	VISITOR INFORMATION CENTER	■	E-4











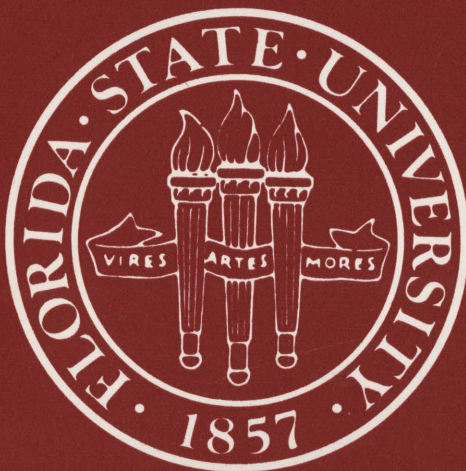

MILLER CHARLES E  
STROZIER LIBRARY  
105 LIB

\*H1043